1993 Bowling Green State University Football

Las Vegas Bowl

1991
MAC CHAMPS
1992
MAC CHAMPS

1991
California Bowl Champs
1992
Las Vegas Bowl Champs

BACK-TO-BACK CHAMPIONS

1993 Schedule

The Road to a Third Title

Sept. 4	at Virginia Tech	4:00 p.m.
Sept. 11	CINCINNATI (Varsity BG Day)	1:30 p.m.
Sept. 25	at Navy	1:30 p.m.
Oct. 2	TOLEDO* (Homecoming)	1:30 p.m.
Oct. 9	at Ohio*	1:00 p.m.
Oct. 16	AKRON*	1:30 p.m.
Oct. 23	at Ball State*	1:30 p.m.
Oct. 30	at Miami*	1:00 p.m.
Nov. 6	KENT* (Parents' Day)	1:30 p.m.
Nov. 13	at Central Michigan*	1:00 p.m.
Nov. 20	WESTERN MICHIGAN*	1:30 p.m.

*Mid-American Conference game
All games are Eastern Time
For Ticket Information: (419) 372-2762
Listen to BGSU games by phone on TEAMLINE
(800) 846-4700 (Team Code - 3396)

California Bowl

BGSU Bits

Location..... Bowling Green, Ohio
Founded 1910
Enrollment 17,600
President ..... Dr. Paul J. Olscamp
Conference ..... Mid-American
Colors..... Burnt Orange and Seal Brown
Nickname ..... Falcons
Stadium..... Doyt Perry Stadium
Capacity 30,599
Surface..... Natural Grass
Head Coach ..... Gary Blackney
Record at BG (yrs.)..... 21-3 (2)
Career Record (yrs.) 21-3 (2)
1992 Record 10-2
1992 MAC Record..... 8-0 (1st)
Lettermen Returning..... 28
Lettermen Lost..... 19
Starters Returning..... 10
Starters Lost..... 12
Offensive Formation..... Pro I
Defensive Formation 3-4

Telephones

ATHLETIC DEPARMENT
Switchboard, 8 a.m. to 5 p.m. daily
(419) 372-2401
SPORTS INFORMATION OFFICE
Steve Barr, Director
O - (419) 372-7076, FAX - 372-6015
H - (419) 352-0079
Mark Kunstmann, Assistant
Debra Bruns, Secretary
FOOTBALL OFFICE
Gary Blackney, Head Coach
(419) 372-7083
Jean Panning, Secretary
PRESS BOX
(419) 372-2069
Active two hours before and two hours after each home game

On The Cover

There have not been many teams in the country more successful than BGSU the last two seasons. In fact, they are one of only six teams (Georgia, Notre Dame, Syracuse, Florida State and Alabama are the others) in Division I-A to win back-to-back bowl games the last two seasons. Trophies from MAC and bowl wins the last two years are featured along with the logo signifiying the 75th anniversary of intercollegiate football at BGSU.

1993 Media Guide

The 1993 BGSU football guide was produced by the Sports Information Office. Editorial assistance by Mark Kunstmann, Debra Bruns, Mike Slates, Vance Violante, Curtis Danburg, Ken Kavanagh and Phil Goldstein. Photos: Jeff Hall and Clif Boutelle, BGSU Public Relations, Eric Mull, Jay Murdock, J.D. Pooley and The Sentinel Tribune.

Athletic Department Staff

Athletic Director
.....Jack Gregory
Senior Associate Athletic Director
.....Phil Goldstein
Associate Athletic Director
.....Mary Ellen Cloninger
Associate Athletic Director
.....Ken Kavanagh
Associate Athletic Director
.....Fran Voll
Assistant Athletic Director
.....Brad Browning
Admin. Assistant to the Director
.....Ken Schoeni
Director of Academic Support Services .....Chris Geib
Ticket Manager
.....Scot Bressler
Director of Concessions
..... Mark Nell
Faculty Representative
..... Dr. Marv Kumler
Head Trainer..... Bill Jones
Assistant Trainers
..... Mike Messaros and Annette Davidson
Equipment Manager
..... Joe Sharp
Equipment Manager Emeritus
.....Glenn Sharp
Team Physician and Orthopedist
.....Dr. Richard Barker
Team Physician and Orthopedist
..... Dr. Jeffrey Laporte
Team Dentist ..... Dr. James Phipps
Team Optometrists
..... Dr. Robert Beattie
Dr. John Archer
Dr. David Shilling
Health Center Physicians
..... Dr. Josh Kaplan
Dr. Robert Desmond

Football Staff

Head Coach ..... Gary Blackney
Assistant Coaches
..... Scott Seeliger
..... Michael Faragalli
..... Paul Ferraro
..... Bruce Cunningham
..... Bruce Gregory
..... Bob Ligashesky
..... Terry Malone
..... Tony Pusateri

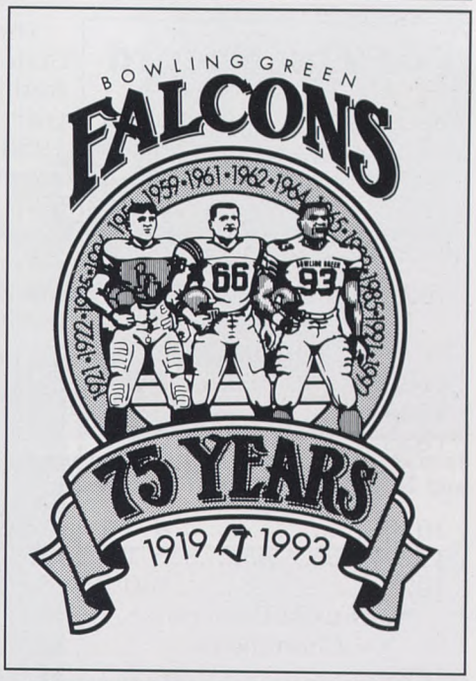

The 1993 season is the 75th year of intercollegiate football at BGSU. The logo was created to help publicize the anniversary.

Table of Contents

Coaches
Assistant Coaches.....6-8
Graduate Assistants 9
Head Coach Gary Blackney.....4-5

1993 Falcons
Depth Chart 15
Player Profiles.....16-39
Pronunciation Guide.....49
Roster.....48-49
Outlook 12-14

History
Head Coaches.....77
Honors and Awards 78-79
Lettermen 80-82
Pro Falcons.....86
Series Records 76
Through the Years 72-76
Year-by-Year Record 77

Mid-American Conference
All-MAC Falcons 56
Schedule.....57
Las Vegas Bowl.....62
Standings, Statistics.....54-55

Opponents
1993 Opponents 42-47
Series Scores 50
Travel Plans.....9

Records
Individual & Team 66-71

University
BGSU 92
President Paul J. Olscamp 90
Perry Stadium.....94-95

For The Record

Year	Record
1919	0-3-0
1920	1-4-0
1921	3-1-1
Northwest Conference Champions	
1922	4-2-1
Northwest Conference Champions	
1923	3-5-0
1924	3-4-0
1925	3-1-3
Northwest Conference Champions	
1926	4-3-1
1927	5-1-1
1928	5-0-2
Northwest Conference Champions	
1929	4-2-1
Northwest Conference Champions	
1930	6-0-2
1931	3-1-4
1932	3-3-1
1933	2-3-2

Cumulative Record
..... 49-33-19

Conference Affiliation
Northwest Conference
.....(1921-31)

The 1993 season is the 75th year of intercollegiate football at Bowling Green State University. On this page and some of the following pages, the history and tradition which the program has built will be captured in pictures. The last 75 years have been split into five 15-year intervals. The period between 1919 and 1933 is covered on this page and page 3. The other years and the pages they are covered on includes: 1934-48 (pages 10-11), 1949-63 (40-41), 1964-78 (52-53), 1979-93 (64-65). Special thanks to former Sports Information Director Don Cunningham, now the curator of the athletic archives office, for his help in securing photos and information for the entire media guide, and especially for his help with the anniversary sections. Also, special thanks to BGSU Archival Collections, Ann Bowers and her staff.

1928

Northwest

Conference

Champions

1922

Northwest

Conference

Champions

First BGSU football team - 1919

1919 BGSU Football Team
Seated (l to r): Claitus Stough, Lester Stough, Tom Noyes, Lawrence Johnson, Dallas Lawrence, Kenton Moore, Ralph Schaller, head coach John Stitt. **Middle row (l to r):** Herbert Gillespie, Dallas March, Robert Vail, Orville Raberding, Dale Treese (Capt.), Ivan Lake, Gurney Fry. **Standing (l to r):** Charles Clucas, Royal Chamberlain, Clive Treece, Frank Clarke, Herbert Troyer.

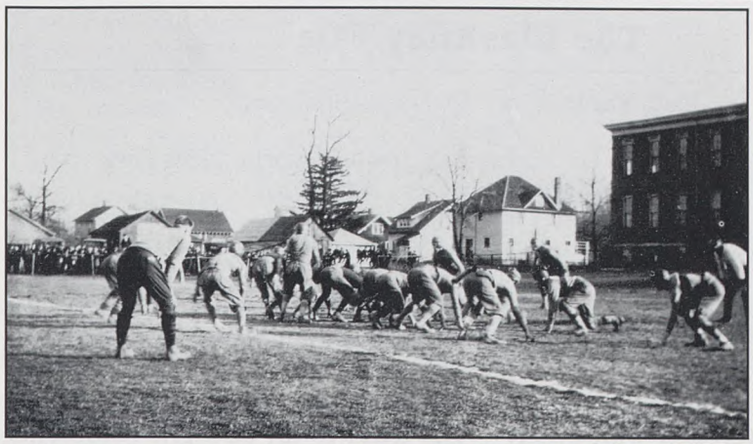

The early teams played some of their home games at the fairgrounds, but more often behind Ridge Street school. The photos above and below show action from a couple of those games played at the early home of the "Normals" until 1927 and the "Falcons" since 1928.

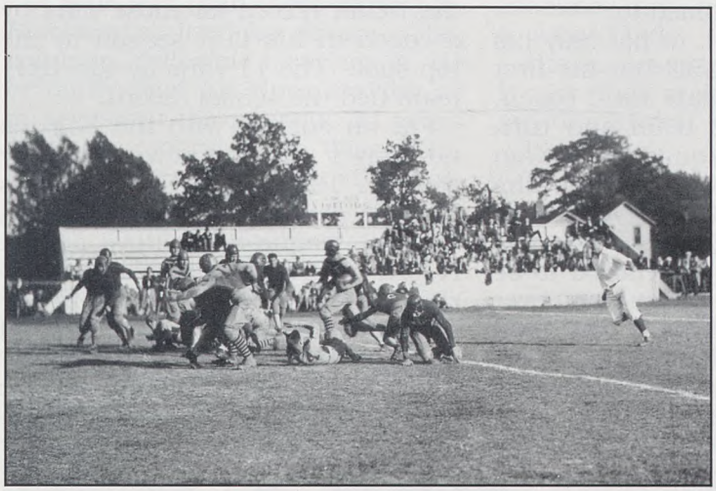

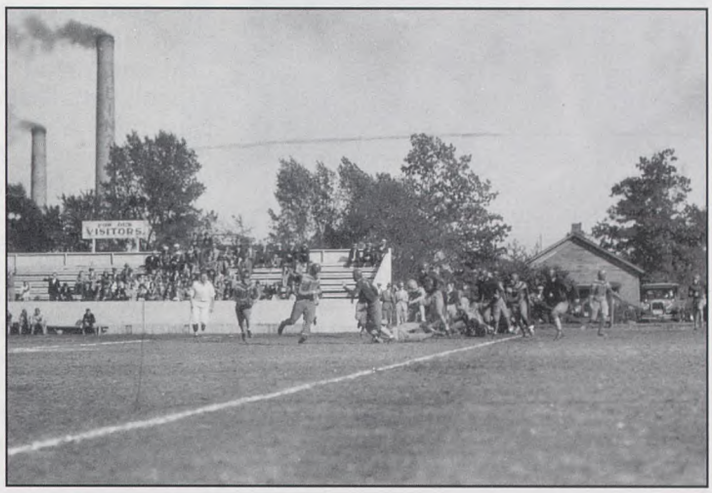

Two members of the BGSU Hall of Fame and their brothers make up this photo. Don and Cliff Stevenson (left side) are join with Chet and Bill Chapman. Cliff Stevenson and Chet Chapman were inducted into the BGSU Hall of Fame in 1967 and 1965, respectively. Chet Chapman was a three-time All-Ohio pick at three different positions.

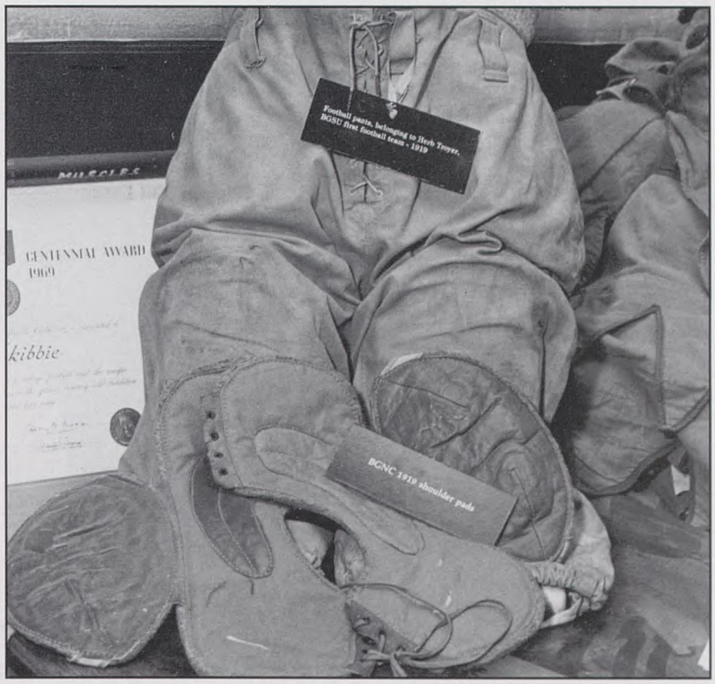

Uniform worn by members of the 1919 team

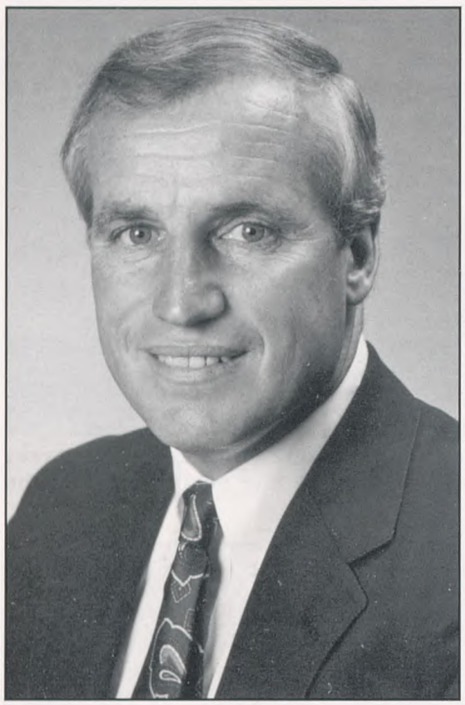

The Blackney File

Full Name: Gary Richard Blackney
Age: 48
Birthdate/Place: December 10, 1944/Astoria, New York
Hometown: Plainview, New York
Height/Weight: 5-8/180
Began at BGSU: December 5, 1990; **Record (Yrs.):** 21-3 (2)
High School: Plainview High School, '62 - **College:** Connecticut, '67
Wife: Lauretta
Children: Debbie (26), David (25), Kyle (19), Gary Jr. (15)

Although he has accomplished as much as any coach in college football in his first tenure as a head coach, that will not stop Bowling Green State University head coach Gary Blackney from continuing to work as hard as he has in his first two seasons.

Blackney has resurrected a once-proud football program, guiding the Falcons to back-to-back Mid-American Conference titles while going undefeated in league play over the period. This comes on the heels of five straight years when 5-6 was the best record.

The 1993 season will present some new challenges for Blackney and his staff as they look to become only the third team in league history to win three consecutive titles. And there is also the matter of putting their names alone in the record book for the most consecutive wins in league play, which they now jointly hold with Miami (1973-75) at 16 games. Blackney will lead his team against archrival Toledo in the league opener this season, looking to add to his list of history-making accomplishments during his short tenure

In order to three-peat, the Falcons will have to overcome the loss of eight starters on the defensive side of the ball, including the entire secondary, and the loss of one of the top quarterback-wide receiver duos in league history. But, overcoming obstacles in something Blackney, as a coach and person, has grown accustomed to.

All Blackney did, in not only his first season at BGSU but his first season as a collegiate head coach, was take a 3-5-2 team and turn them into a 11-1 squad which won their last 10 games. The Falcons clinched the MAC title with two weeks of the league schedule still remaining, which is believed to be the earliest any team has ever wrapped up the title. The final standings showed BG with a perfect 8-0 mark while the second place team finished at 3-1-4.

The top first-year coach in the country, Blackney was just the fifth coach in MAC history to lead his team to an outright conference title in his first season. He is also the winningest first-year head coach in BGSU history equalling the NCAA record for most wins by a coach in his first season in the top spot. The 11 wins by the 1991 team tied the school record.

For an encore, with the Falcons no longer an unknown as they were in 1991, the 1992 favorites gladly accepted that role and again won the league title with a perfect record. The Falcons earned the right to represent the MAC in the first Las Vegas Bowl and backed up the program's first bowl victory in 1991 over Fresno State in the California Bowl with a thrilling 35-34 win over Nevada in Las Vegas.

Needless to say, the success that

The BGSU head coach is a much sought-after speaker during and after the season, having spoken to many community groups throughout the state since taking over as head coach, in addition to speaking at numerous banquets.

Blackney has brought to the program has also meant some prestigious honors along the way.

He became only the second coach in league history to earn Coach of the Year honors in back-to-back seasons earning the award the last two seasons. He has also been named the Coach of the Year in region 3 by his peers, the American Football Coaches Association, the last two seasons. The region included all I-A schools in the states of Ohio, Indiana, Michigan, Illinois and Big Ten member schools Wisconsin, Minnesota and Iowa. The BGSU mentor was also the 1992 Ohio Coach of the Year.

A little less than three years ago, Blackney realized his dream of becoming a collegiate head coach. He certainly paid his dues serving as an assistant the previous 21 years at such programs as Wisconsin, UCLA, Syracuse and, most recently, Ohio State. The list of coaches he served under ranks among the best in the collegiate game - coaches such as Dick MacPherson, Terry Donahue, Earle Bruce, Rick Forzano and John Cooper.

The Plainview, New York native began his coaching career at his alma mater, Connecticut, in 1968, where he spent two seasons as a graduate assistant on a staff that included, in addition to Forzano, current Notre Dame head coach Lou Holtz, former Cleveland Browns head coach Sam Rutigliano, and Dave Adolph and Dan Sekanovich, both NFL assistant coaches.

That was followed by stops at Brown and Rhode Island, in addition to the aforementioned schools, with all but two of those seasons spent on the defensive side of the ball. Last season was the seventh time in the last nine years Blackney has helped a team to a bowl bid.

His success story is certainly one that makes all people feel thankful.

In March, 1986, Gary's wife, Lauretta, suffered a basilar artery aneurysm which has led to her need for 24-hour care.

Forced to take over the duties of running the household, which were previously handled by Lauretta, Blackney made the necessary changes and still keeps up with the demands of being a head coach and a father.

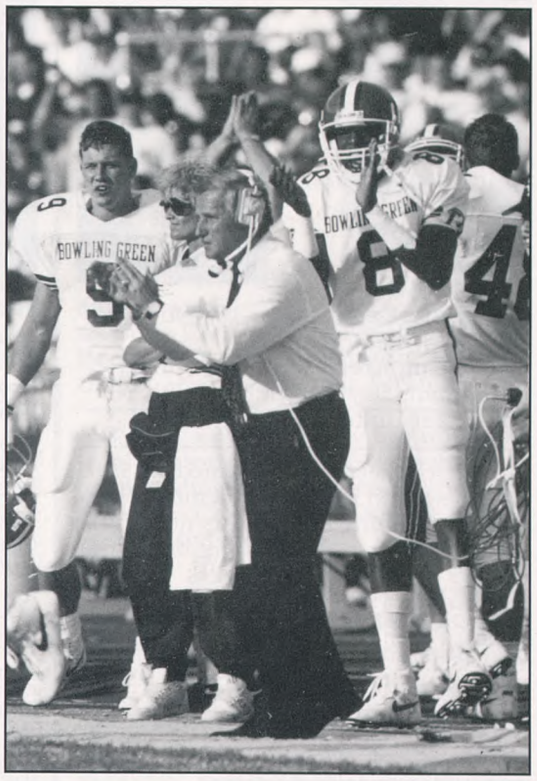

"I look at Lauretta's situation and know she could call it quits. But she keeps competing to get better and better. If you want to talk about endurance and courage, look at her - not me."

The Blackney Resume

Brown
(1970-71-72 - Defensive Backs)
Rhode Island
(1973-74 - Offensive Backs)
Wisconsin
(1975-76 - Defensive Backs, 1977 - Defensive Coordinator)
UCLA
(1978-79 - Defensive Backs)
Syracuse
(1980-81-82-83 - Defensive Backs)
Ohio State
(1984 - Defensive Backs, 1985-86-87 - Defensive Coordinator
1988-89-90 - Inside Linebackers)
Bowling Green
(1991 - Head Coach - Record: 11-1 - California Raisin Bowl Champions)
(1992 - Head Coach - Record: 10-2 - Las Vegas Bowl Champions)

Honors:

Mid-American Conference Coach of the Year (1991, 1992)
American Football Coaches Association Region 3 Coach of the Year (1992-1993)
Football News National Coach of the Year Finalist (1992)
Tied NCAA record for most wins by first-year head coach (1992)
Touchdown Club of Columbus Award of Distinction (1992)

Scott Seeliger

Responsibility: Assistant Head Coach/Guards and Centers
Alma Mater: Iowa State '72
Year at BGSU: 3rd
Collegiate Experience: 16 years - BGSU (7), Wisconsin (9)
Recruiting Area: Southwest Ohio, Cincinnati, Dayton, Indianapolis, Southeast United States

Scott Seeliger, 43, returned in 1991 for his second stint as a member of the Falcon coaching staff and is now in his third season. Seeliger was on Denny Stoltz's staff for five years between 1979 and 1983 during his previous tenure at BGSU. Seeliger serves as the assistant head coach and is the most experienced of the BGSU assistant coaches.

In addition to his duties as the assistant head coach, Seeliger works with the guards and centers.

During his previous stint at BGSU, Seeliger coached the defensive ends in his first season before coaching the tackles and tight ends for three seasons. In his final year at BG (1983), Seeliger was the offensive coordinator directing an attack that led the Mid-American Conference in total offense and passing while they were second in scoring offense. Seeliger helped the Falcons claim the 1982 league title and with it a trip to the California Bowl.

In 1984, Seeliger joined Dave McClain's staff at Wisconsin where he coached the offensive line for three seasons. In 1987, under head coach Don Morton, the Madison, Wisconsin native coached the quarterbacks and running backs before spending his final season in charge of the tackles and tight ends under Barry Alvarez.

Prior to coming to BGSU the first time, Seeliger spent two seasons on the Wisconsin staff as a part-time assistant.

Seeliger has coached or played in six bowl games over the years including 1972 as a tight end on the Iowa State team that played in the Sun Bowl.

Seeliger and his wife, Karen, have two daughters, Keri, 20, and Kori, 18.

Michael Faragalli

Responsibility: Offensive Coordinator/Quarterbacks
Alma Mater: Rhode Island '80
Year at BGSU: 3rd
Collegiate Experience: 8 years - Rhode Island (3), Wisconsin (1), William and Mary (2), BGSU (2)
Professional Experience: 6 years - Hamilton-CFL (2), Montreal-CFL (1), Edmonton-CFL (3)
Recruiting Area: Canada, Indiana

Michael Faragalli, 34, has a wealth of experience on the offensive side of the ball as he begins his third season as the BGSU offensive coordinator. Faragalli had a strong influence on a Falcon passing game the last two seasons and the development of quarterback Erik White, the MAC's Player of the Year in 1991 and 1992.

Faragalli came to BGSU after spending the previous six years in the Canadian Football League.

Most recently, Faragalli spent three years as the offensive coordinator for the Edmonton Eskimos under his father, Joe. In 1990 the Eskimos advanced to the Grey Cup game in the CFL behind the top-ranked offense in the league. During his tenure, Faragalli helped Tracy Ham, the CFL Most Valuable Player in 1990, develop into one of the top quarterbacks in the league. Edmonton was in the Western Conference title game in each of Faragalli's three years with the team.

Prior to Edmonton, the Philadelphia, Pa. native spent one season at Montreal as the offensive coordinator and two seasons at Hamilton in the same capacity. The 1985 Hamilton team advanced to the Grey Cup while the 1986 team captured the title.

Faragalli began his collegiate career at his alma mater, Rhode Island, in 1979 serving as the coach of the receivers. He also spent one season at Wisconsin in the same capacity and two years at William and Mary coaching the wide receivers and tight ends.

Faragalli attended Westwood Collegiate High School in Winnipeg, Manitoba before earning his undergraduate degree from Rhode Island in secondary education in 1980. Faragalli was a defensive back in college.

Faragalli and his wife, Kathy, have four children, Joseph, 10, Phillip, 7, Theresa, 4, and Laura, 2.

Paul Ferraro

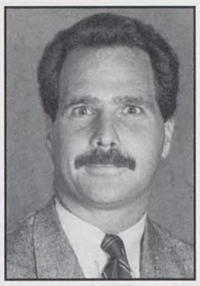

Responsibility: Defensive Coordinator/Secondary
Alma Mater: Springfield College '82
Year at BG: 3rd
Collegiate Experience: 11 years - Massachusetts (1), Syracuse (1), Villanova (3), Dartmouth (1), Catholic University (1), Maine (1), Ohio Univ. (1), BGSU (2)
Recruiting Area: Cleveland, Toledo, New Jersey, Florida

Paul Ferraro, 34, begins his third season as defensive coordinator and coach of the secondary this year.

The Ridgewood, New Jersey native has been on the defensive side of the ball exclusively throughout his coaching career. He did serve in the same capacity at Villanova and Dartmouth previously in his career.

Immediately following his graduation from Springfield in 1982, where he earned three letters as an All-New England defensive back with a degree in physical education, Ferraro accepted a part-time position at Massachusetts working with the defensive line while also serving as the strength coach.

The next season he moved to Syracuse in a graduate assistant position working with the defensive backs. During his year at Syracuse he also began work toward a graduate degree in athletic administration which he earned in 1985.

In 1984, Ferraro landed his first full-time job as the defensive coordinator at Villanova. In addition to working with the defensive backs, Ferraro was also the recruiting coordinator. Villanova lost only once in the three year's Ferraro was a coach there.

In 1987, Ferraro joined the Dartmouth program as the defensive coordinator in charge of the defensive backs. The following season, Ferraro accepted a position at Catholic University as assistant head coach and assistant athletic director.

The 1989 season saw Ferraro join Tom Lichtenberg's staff at Maine as the linebacker coach helping the Black Bears to the Yankee Conference title. In 1990, Ferraro was one of three coaches from Maine that followed Lichtenberg to Ohio. He also served as the linebacker coach with the Bobcats.

Bruce Cunningham

Responsibility: Inside Linebackers
Alma Mater: Eastern Connecticut State '88
Year at BGSU: 1st
Collegiate Experience: 4 years - BGSU (4)
Recruiting Area: Upstate New York, New England states

Bruce Cunningham, 27, begins his first season as a full-time assistant coach and his third overall season with the program. Cunningham will work with the inside linebackers this season.

In the last two seasons as a graduate assistant, Cunningham worked with the offense, mainly the wide receivers and running backs.

As a graduate assistant he was a very valuable member of the staff not only on the field coaching, but also with his work in getting the videotaping system on line and operational.

He began his coaching career in 1985 at his alma mater, Greenwich (Conn.) High School, as an assistant varsity coach. In 1987 he moved to Wilton (Conn.) High School serving in the same capacity.

Cunningham is a 1988 graduate of Eastern Connecticut State University earning his degree in elementary physical education. He is engaged to Shelly Beeker with a May 1994 wedding planned.

Bruce Gregory

Responsibility: Wide Receivers
Alma Mater: Western Maryland College '84
Year at BGSU: 2nd
Collegiate Experience: 7 years - Boston University (4), BGSU (3)
Recruiting Area: Indianapolis, Chicago

Bruce Gregory, 33, is beginning his second year at BGSU after spending the previous four seasons coaching the receivers at Boston University. Gregory, the son of BGSU Athletic Director Jack Gregory, joined the staff in late last year.

This is Gregory's second stint on the staff at BGSU having served as a part-time coach in 1986 and 1987.

He then moved on to coach the receivers at Boston University for four years where he coached two All-Americans helping the Terriers lead the league in passing three of his four seasons. During his tenure, BU averaged over 3,000 yards passing per season while breaking 25 school records. BU ranked among the top 10 teams in Division I-AA in passing during three of Gregory's four seasons.

The South Kingstown, R.I. native was a two-year starting wide receiver at Western Maryland where he earned his undergraduate degree in 1984 in physical education.

Bruce and his wife, Tracy, have two children, Megan, 4, and Brian, 2.

Bob Ligashesky

Responsibility: Outside Linebackers
Alma Mater: Indiana Univ. of Pennsylvania '85
Year at BG: 3rd
Collegiate Experience: 8 years - Wake Forest (1), Arizona State (3), Kent (2), BGSU (2)
Recruiting Area: Pittsburgh, Akron, Canton, Northeast Ohio, Western U.S.

Bob Ligashesky, 31, is beginning his third season in the BGSU program after spending two seasons in the Mid-American Conference at Kent.

The McKees Rocks, Penn. native coached the outside linebackers at Kent during his two seasons under head coach Dick Crum. He also worked with the special teams while at Kent.

He began his coaching career as a graduate assistant at Wake Forest in 1985. The next two years he was a graduate assistant at Arizona State where he worked with the outside linebackers and defensive line. In 1988, he was a volunteer assistant at ASU. During his three years with the Sun Devil program, ASU played in the two bowl games ('86 Rose Bowl and '87 Freedom Bowl) and won one Pacific 10 title.

A linebacker at Sto-Rox High School, Ligashesky earned three letters at Indiana University of Pennsylvania after transferring from Lock Haven University. Ligashesky received his bachelor's degree in exercise science from IUP in 1985.

Terry Malone

Responsibility: Offensive Tackles and Tight Ends
Alma Mater: Holy Cross '83
Year at BGSU: 8th
Collegiate Experience: 10 years - Arizona (2), Holy Cross (1), BGSU (7)
Recruiting Area: Michigan

Terry Malone, 33, is responsible for the Falcons' offensive tackles and tight ends. Now in his eighth year on the staff, Malone has previously coached the centers and guards at BGSU.

In addition, Terry is also the recruiting coordinator and he is responsible for coordinating the summer football camp.

Malone joined the Falcon staff after one season as an assistant coach at Holy Cross College in Worcester, Massachusetts. He graduated from Detroit Catholic Central High School in 1978 and was a four-year starting tight end at Holy Cross. Malone earned all-New England honors in 1982 and also captained the '82 team. He graduated from Holy Cross in 1983 with a degree in history.

A graduate assistant coach at the University of Arizona in 1983-84, he worked with the offensive line under head coach Larry Smith, a BGSU graduate. Malone then returned to his alma mater for one year before coming to BGSU in 1986.

Terry and his wife, Ann, are the parents of two children, Kara, 3, and Patrick, 2. Ann is the daughter of former BGSU football great Tom Colaner.

Tony Pusateri

Responsibility: Defensive Line, Kickers, Special Teams
Alma Mater: Capital '73
Year at BGSU: 3rd
Collegiate Experience: 2 years - BGSU (2)
High School Experience: 17 years - Liberty Union (Baltimore, Ohio) (2), St. Francis DeSales (Columbus, Ohio) (10), Westerville (Ohio) South (5)
Recruiting Area: Central and Southeast Ohio, Northwest United States

Tony Pusateri, 42, is beginning his third season with the BGSU football program coaching the defensive line. He also has additional duties working with the special teams and the kickers.

Pusateri came to BGSU after spending the previous 15 years as one of the top head coaches at the high school level in Ohio, where some of the top high school talent in the country is developed.

He began his coaching career in 1973 at Liberty Union as an assistant coach where he spent two seasons. In 1976, he became the head coach at St. Francis DeSales High School in Columbus. During his 10 years at DeSales, Pusateri's teams won almost 75% of the time compiling a 69-23-2 record. Along the way his teams won four Central Catholic League titles and the 1985 state Division III title.

In 1986, the Columbus, Ohio native accepted the top spot at Westerville South High School where in his five seasons his teams had a combined record of 23-27. During his 15 years as a head coach, Pusateri won better than 64% of his games compiling a 92-50-2 record.

Pusateri, a St. Francis DeSales graduate, earned his undergraduate degree from Capital University in 1973 in education. In 1981, he earned his master's in education with an emphasis in sports science from Ashland University.

Tony and his wife, Kim, are the parents of one child, Antoinette, 1.

Mike Ward

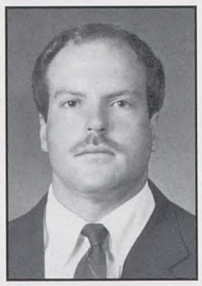

Responsibility: Strength and Conditioning
Alma Mater; Georgetown College '84
Year at BGSU: 2nd
Collegiate Experience: 9 years - Georgetown College (2), University of Findlay (6), BGSU (1)

Mike Ward, 31, is in his second season as the strength and conditioning coach at Bowling Green State University. He is also the director of the BGSU Athletic Fitness Center, located on the west side of Doyt L. Perry Stadium.

Ward assumed his present position in April, 1992.

Part of his responsiblilites include the maintenance and development of the $300,000 fitness center, a 5,800-square foot facility. The center offers everything from free weights and Nautilus equipment to an open area for gerneral fitness and agility exercises. Office space and lockers are also part of the complex. Ward works with all 19 intercollegiate teams at the University.

Ward, a Mansfield, Ohio native, was an assistant coach at the University of Findlay for six years prior to coming to BGSU. He also served as the strength and conditioning coordinator at Findlay.

Prior to that, he was an assistant football coach and strength coach at Georgetown College for two years.

Ward is a 1984 graduate of Georgetown College earning his degree in health and physical education. He also earned a graduate degree in secondary education from Georgetown.

The Lexington High School graduate was a second team NAIA Division I All-American as an offensive guard at Georgetown in 1983.

He has been certified by the National Strength and Conditioning Association as a Strength and Conditioning Specialist.

Ward and his wife, Jody, reside in Findlay.

Bridge

James

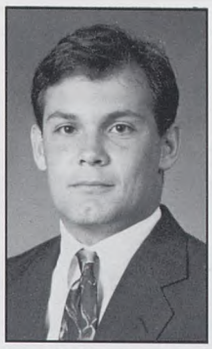
Walendzak

Jim Bridge

Jim Bridge begins his second season with the BGSU football program. Last year, Bridge worked extensively with former assistant coach Jack Bush assisting him with recruiting.

The Rocky River, Ohio native is a 1988 graduate of St. Edward High School where he captained football, basketball and baseball teams as a senior.

Following his prep career, he attended Wittenberg where he played tight end earning three letters. He was a member of the 1989 team which advanced to the NCAA Division III national quarterfinals.

He earned his degree from Wittenberg in 1992 in history. Bridge is currently working toward his graduate degree in sport management at BGSU.

Vic James

Vic James returns for his second year with the football program after working mostly with academics last year.

The Ramsey, N.J. native lettered two years in footbal and hockey at Don Bosco Prep graduating in 1983. He then earned two letters in hockey at William Paterson College while completing his degree work in exercise physiology in 1988.

His football coaching experience includes three years at Don Bosco Prep, one year at Midland Park High School, one year at Ramsey High School and three seasons at Pace University (1989-91).

James is currently doing graduate work in guidance and counseling at BGSU.

He and his wife Maureen live in Bowling Green.

Dean Walendzak

Dean Walendzak begins his second year with the football program. The Oregon, Ohio native assisted with the wide receivers last year.

A 1986 Clay High School graduate, Walendzak served as the defensive coordinator at Tri-County North High School for three seasons (1988-90) while completing work on his undergraduate degree at the University of Dayton. He also did a three-month internship at Youngstown State in 1991.

Walendzak earned his undergraduate degree in sports management from Dayton in 1991 and is currently working toward a graduate degree in sports administration at BGSU.

1993 Travel Plans

Virginia Tech
(Sept. 3-4)
Blacksburg Marriott
900 Prices Fork Road NW
Blacksburg, VA 24060
(703) 552-7001
Transportation: Plane

Navy
(Sept. 24-25)
Holiday Inn-BWI Airport
890 Elkridge Landing Rd.
Linthicum, MD 21090
(410) 859-8400
Transportation: Plane

Ohio
(Oct. 8-9)
Holiday Inn
1858 North Memorial Dr.
Lancaster, OH 43130
(614) 653-3040
Transportation: Bus

Ball State
(Oct. 22-23)
The Hotel Roberts
420 South High Street
Muncie, IN 47305
(800) 447-1921
Transportation: Bus

Miami
(Oct. 29-30)
The Hamiltonian Hotel
One Riverfront Plaza
Hamilton, OH 45011
(800) 552-5570
Transportation: Bus

Central Michigan
(Nov. 12-13)
The Doherty Hotel
North McEwan
Clare, MI 48617
(800) 525-4115
Transportation: Bus

Future Schedules

		1994
Sept.	3	at North Carolina State
	10	at Akron
	17	NAVY
	24	at Eastern Michigan
Oct.	1	at Cincinnati
	8	OHIO
	15	at Toledo
	22	BALL STATE
	29	MIAMI
Nov.	5	at Kent
	12	CENTRAL MICHIGAN
		1995
Sept.	2	LOUISIANA TECH
	9	at Missouri
	30	at Temple
		1996
Aug.	31	at Alabama
Sept.	14	TEMPLE
Nov.	16	at Central Florida
		1997
Sept.	6	at Louisiana Tech
	13	CENTRAL FLORIDA
	27	at Kansas State

(*Note:* MAC schedules for 1995-97 to be announced)

For The Record

Year	Record
1934	2-3-2
1935	1-6-0
1936	4-2-3
1937	3-4-1
1938	3-2-3
1939	6-1-1
1940	3-4-1
1941	7-1-1
1942	6-2-1
1943	5-3-1
1944	5-3-0
1945	4-3-0
1946	5-3-0
1947	5-5-0
1948	8-0-1

Cumulative Record
..... 67-42-15

Conference Affiliation
Ohio Conference
.....(1933-42)

BGSU 1934-1948

Coach Robert Whittaker has the longest tenure of any coach in the history of the program. He was the head coach at BGSU for 14 seasons between 1941 and 1954. His 1948 team, pictured at the right giving instructions to, set a school record at the time winning eight games with only a season-ending tie against John Carroll keeping the team from a perfect season.

Bowling Green (in dark pants) in action in the mid 30s.

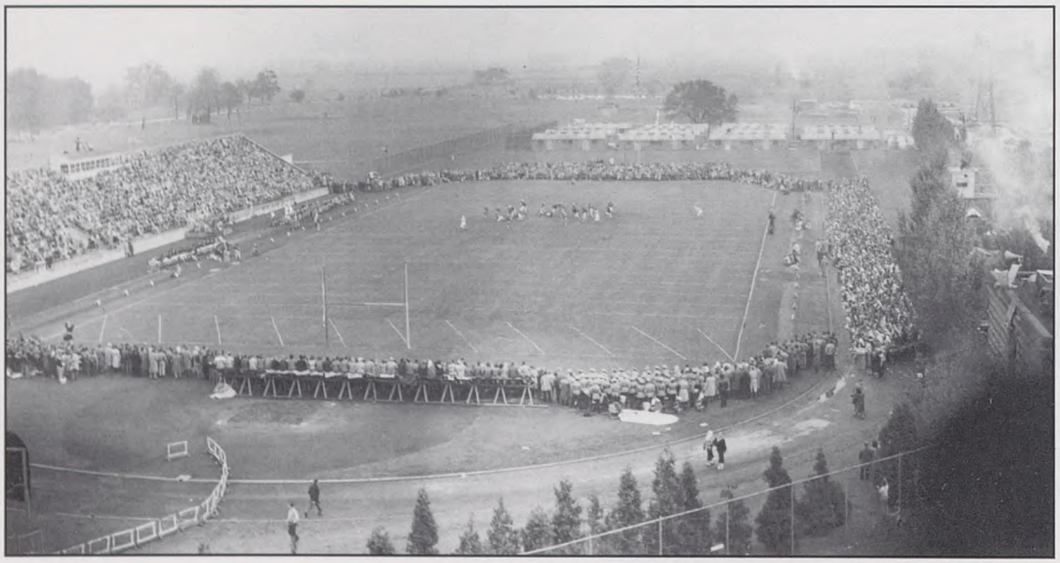

University Stadium was the home for the Falcon football team from 1923 through 1965. The stadium was located in what is now the middle of campus directly west of the library.

The three players pictured were a good reason the 1948 team compiled the best record in the history of the program to that point. Left to right, end Vern Dunham, fullback Jack Woodland and halfback Max Minnich accounted for 18 touchdowns and 108 of the 230 points scored. Dunham had 11 receptions and two interceptions while scoring seven touchdowns. Woodland led the team with 522 rushing yards while Minnich rushed for 204 yards, passed for another 405 and set a school record, which still stands, intercepting 12 passes. All three earned All-Ohio honors in the 1948 season. Woodland was a three-time All-Ohio selection while Dunham and Minnich were named to the team twice.

Wayne Bordner (1941-42-43-46) Two-time All-Ohio End

Steve Brudzinski (1938-39-40) Two-time All-Ohio Halfback

Robert Barnett (1938-39-40) Two-time All-Ohio Guard

The only trio of brothers to letter in the same season are pictured at the right. In 1948, bothers (l to r) Don, Vern and Harold Dunham earned letters on the 8-0-1 team. Don was a guard while Vern and Harold were ends.

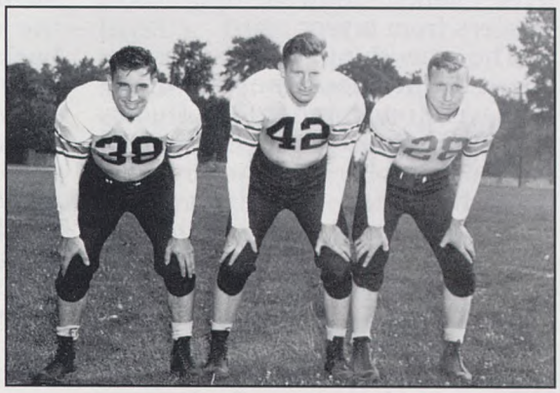

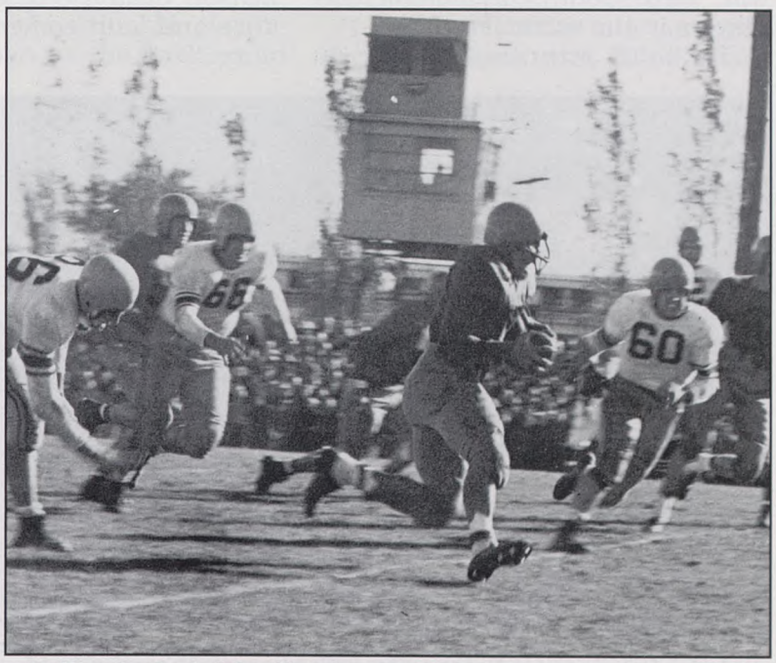

Fullback Jack Woodland averaged 5.1 yards per carry for his career and ranks eighth on the BGSU career rushing list with 1,752 yards for his three seasons.

Three-peating was certainly the hottest topic of conversation in Chicago and around the NBA as the Bulls played for and won their third world championship to join very elite company in league history.

The same is taking place in Bowling Green and around the Mid-American Conference as people ponder whether the Falcons can accomplish what only two programs in league history have been able to do - win three straight league titles. Also on the line is a 16-game conference winning streak which equals the best in the 45-year history of the league.

But, to accomplish the triple, like most seasons, some obstacles will have to be navigated, the biggest of which is rebuilding a defense which returns only three starters from a year ago.

"The one thing that is positive about the defense is we have quality players returning in Bob Dudley and Clint Frazier and if you only have a few players returning, the defensive line is where you would want them," said head coach Gary Blackney, the American Football Coaches Association Region 3 Coach of the Year the last two seasons. "Our linebacking corp will be relatively inexperienced and we will have four completely new players in the secondary."

Vince Palko is one of only three returning players on defense.

The third returning starter on the defensive unit is junior linebacker Vince Palko who has started each of the last two seasons and is the most experienced player returning on the defensive side of the ball.

"Without a doubt, the defense is the big question mark going into the season," Blackney said. "With the youth and inexperience we have on defense, I think it will be very important for us to have the offense carry the load early in the season until the defense can mature and gain some game experience."

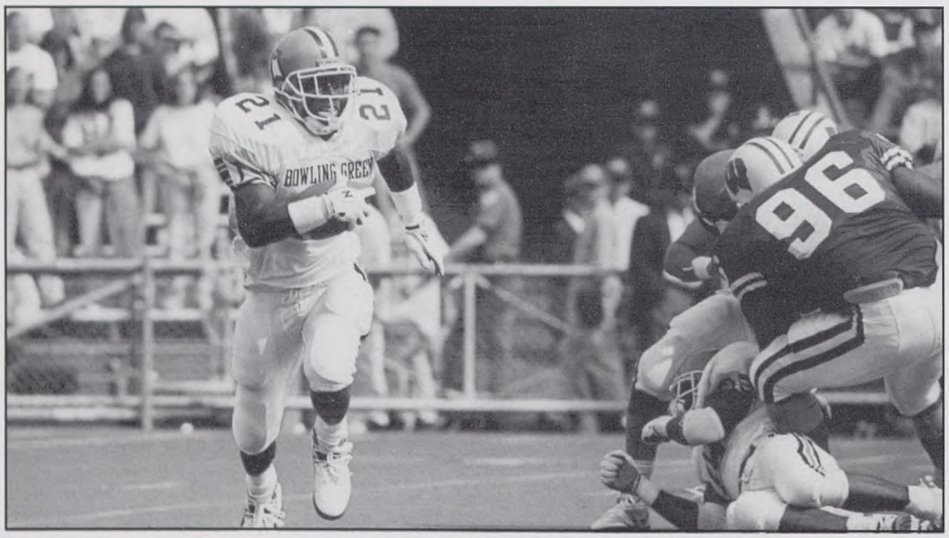

Doak Walker Award candidate Zeb Jackson has a good chance to become the first 1,000-yard rusher at BGSU since 1984. He led the team last season with over 700 yards rushing.

But that offense which will be counted on early in the season also has some holes to fill.

Namely one of the best pass-and-catch combinations, quarterback Erik White, the league MVP the last two seasons, and flanker Mark Szlachcic, who set the MAC career reception record, in league history is gone as well as all-around running back LeRoy Smith, who ended his career among the top 10 in school history in rushing and receiving.

Sophomore Ryan Henry is likely to step into the quarterback spot after playing sparingly last year. And while it will take awhile for Henry to "come of age" at the position, Blackney likes his leader.

"Ryan Henry did everything we ask of him during the spring," Blackney said. "He displayed all the physical ability and all the intangibles that a leader and quarterback needs to move a football team."

Best Record The Last Two Seasons
Divison I-A

1. Alabama (24-1)
2. Miami (Fla.) (23-1)
3. Florida State (22-3)

Texas A&M (22-3)

5. Bowling Green (21-3)

Washington (21-3)

The offense will be spearheaded by the return of the entire offensive line. After being predominately a passing team for most of the last 10 years, during which BGSU won three MAC titles and finished as the runner-up four times, the 1993 squad may go the land route behind that experienced offensive line while they will also be asked to protect for a young quarterback.

"The offensive line will be the strength of our football team in 1993," Blackney said. "We have all five starters returning from a year ago and each showed improvement during spring drills. If we are going to have a good foot-

ball team, the offensive line really has to be the foundation."

Despite the shortcomings, Blackney believes the 1993 squad can complete the triple.

"We still have more knowns than unknowns compared to two yeears ago when I first came here," Blackney said. "We're in a situation where we still have all the intangibles that it takes to win. Many members of this year's squad have learned the type of effort and commitment it takes to be a champion from the squads the last two seasons."

BGSU begins the season Sept. 4 at Virginia Tech before returning home for the opener against Cincinnati. After a game against Navy, BG hosts rival Toledo Oct. 2 for homecoming with a chance to break the MAC record for consecutive wins.

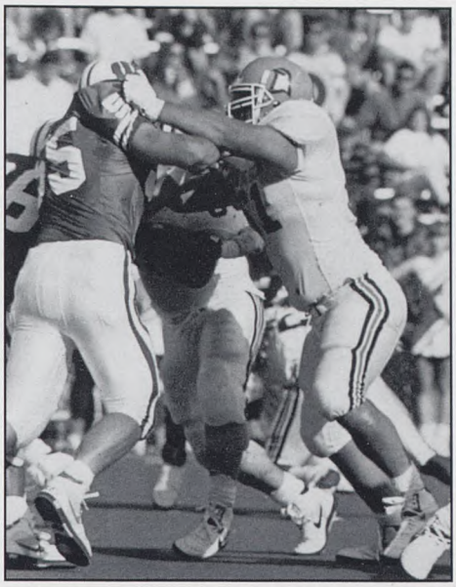

Senior offensive tackle Joe Wyse was a first team All-MAC pick last season and is the anchor of the offensive line.

- Offense -

After leading the league in scoring the last two seasons and ranking among the top two in passing, the 1993 offense might not be as explosive, but it will still have the talent needed to vye for the title.

Senior tackle Joe Wyse leads the quintet of offensive linemen returning from a year ago which allowed just 18 sacks in 12 games while protecting Erik White well enough that he could lead the league in total offense for a second straight season while the Falcons were having their best season running the ball in 13 years.

Wyse, a first team All-MAC selection last season, is the most experienced of the returning players having started each of the last 25 BGSU contests.

Joining him on the line is fellow senior Matt Foley beside him at guard, sophomore Cal Bowers at-center, and juniors Norman Hammoud and Jason Peters at the other guard and tackle positions, respectively. Bowers moved over to center in the third game last season because of an injury and performed very well.

The tight end spot might be the deepest on the team with senior Brad Long, a second team All-MAC pick last year, and junior Ryan McElroy both returning. Several younger players make this a deep position led by sophomore Walter Regula.

Junior Ronnie Redd, who has led the team in average per reception each of the last two seasons and has a catch in each of the last 23 contests is the leading returning receiver. He is backed up by junior Charlie Williams.

The flanker position will be manned by junior Ramier Martin, who gained some valuable playing time last season as the back-up to Szlachcic. Duan'te Anderson is #2 at the position.

The quarterback position has some good depth with the emergence of freshman Derek Kidwell during the spring to go along with returning junior Randy Hecklinski.

Henry threw 18 passes in very limited action in three games last season, but fans got a glimpse of what he capable of doing in the Wisconsin game when he completed nine-of-17 passes for 119 yards and one touchdown in one quarter of action. He is the only returning quarterback who has game experience.

The backfield should be solid, if not spectacular, with the return of senior Zeb Jackson at tailback and sophomore Darius Card returning at fullback.

Jackson has a good chance to be BGSU's first 1,000-yard rusher since 1984 while he has also steadily improved his pass-catching skills. He led the team in rushing last season running for better than 100 yards in four contest, including the Las Vegas Bowl victory.

Card gained valuable experience last season as Smith's back-up even starting two games. The two are backed-up by sophomore Dwaylon Alexander, and freshman Bill DiOrio and Saul Harrison.

"I feel good about our situation at running back with Zeb Jackson

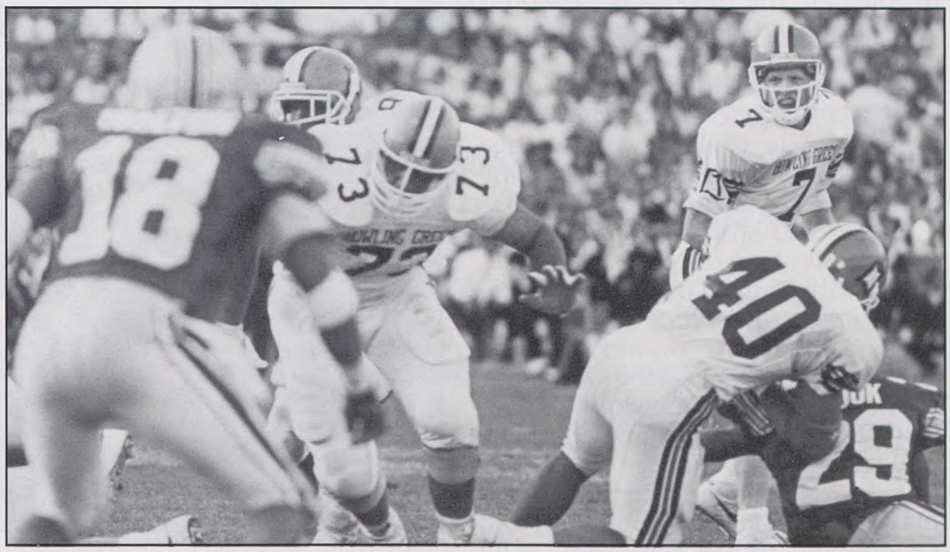

Offensive tackle Norman Hammoud (73) will again be opening the holes for tailback Zeb Jackson this season along with fullback Darius Card (40).

well supported and we have an established player to catch the ball in Ronnie Redd," Blackney said. "We'll need to take some pressure off the quarterback compared to the way it has been the last two seasons. We put the ball in White and Szlachcic's hands quite a bit expecting them to make plays. It will be a team effort this season with no one player carrying the bulk of the load."

- Defense -

Question marks abound in a unit that ranked fourth in the MAC in total defense last year and was fifth in scoring defense.

The unit should be strong up the middle with Dudley, at tackle, and Frazier, the nose guard, returning along with Palko, an inside linebacker. None of the other eight players who enter the fall #1 at their positions has started a game and most of them have very limited game experience.

Dudley was a second team all-league pick last season at end, but will move back inside to tackle this season to take advantage of his strength. Frazier had a good spring and is expected to combine with Dudley to give BG a strong duo in the trenches.

Palko, who has been overshadowed by senior teammates at inside linebacker the last two seasons, steps to the front this season after finishing second on the team in tackles the last two seasons. He has over 200 tackles the last two years.

The third defensive linemen in BG's 3-4 scheme is expected to be junior Curtis Collins with sophomore Chris Holbrook and freshman Dave Bruhowzki backing up.

Three red-shirt freshman are fighting it out to play alongside Palko with Doug Landon the leading candidate heading into the fall. Clyde Butler and James Kitchen are also vying for playing time.

The outside linebacking spots will be played by senior Lee Boyer and sophomore Jason Woullard. They are backed-up by three players who have little or no game experience. Boyer has seen limited playing time during his career while Woullard lettered last season as a "true" freshman.

Senior defensive tackle Bob Dudley bears down on Ohio State's Butler By'not'e. He was second team All-MAC selection last season.

The secondary will be four new faces, but one of those is familiar and has a great deal of game experience.

Junior George Johnson moves from tailback to one cornerback spot this season. Johnson led the 1990 team in rushing and last year was a back-up to Jackson rushing for almost 300 yards.

"Even though George does not have game experience in the secondary, he does have a lot of game experience at running back," Blackney said. "This should help him settle into the position as we build the secondary around him."

The other cornerback slot will be played by either senior Darnell Staten or sophomore Steve Ayers, both of whom played last year in reserve roles.

The safety spots will be played by sophomore Steve Rodriguez and red-shirt freshman Steve Hartley. Rodriguez earned some playing time last season as the back-up to starter Dave Bielinski at free safety.

- Special Teams -

The kicking game is in good hands as all four players who handled place-kicking and punting duties return.

Junior Brian Leaver missed only one field goal last season and earned the confidence of the coaching staff with his performance. Sophomore Derek Schorejs is likely to kick off again.

The same two players who shared the punting duties last season, junior Rob Donahue and sophomore Andy Tracy, will be in a battle for the spot.

Former quarterback Keith Creech takes over the long-snapping duties after the graduation of Chris Henwood, who had snapped the four previous years.

Junior Ronnie Redd is the leading returning receiver for the Falcons. He has caught a pass in 23 straight games over the last two seasons with 10 of his 51 receptions going for touchdowns.

Pre-Season Depth Chart (as of June 1)

Offense (Pro I)

TE: Brad Long, Ryan McElroy, Walter Regula
RT: Jason Peters, Joe Canzoneri
RG: Norman Hammoud, Vito Cinquepalmi
C: Cal Bowers, Bob Johnson
LG: Matt Foley, Chad Bukey, Bob Johnson
LT: Joe Wyse, Mike Story
SE: Ronnie Redd, Charlie Williams
FL: Ramier Martin, Duan'te Anderson, Jason Sheets
QB: Ryan Henry, Derek Kidwell, Randy Hecklinski
FB: Darius Card, Dwaylon Alexander
TB: Zeb Jackson, Bill DiOrio, Saul Harrison

Defense (3-4)

End: Curtis Collins, Chris Holbrook, Dave Bruhowzki
T: Bob Dudley, Jason Dolliver, Shawn George
NG: Clint Frazier, Tom Breitigam, Maurice Coles
OLB: Jason Woullard, Willie Gibson
OLB: Lee Boyer, Greg Cepek, Chache Leal
ILB: Doug Landon, Clyde Butler, James Kitchen
ILB: Vince Palko, Matt Mahaney, Brian Borgman
BCB: Darnell Staten, Steve Ayers, Travis Gibbs
FCB: George Johnson, Tony Everhart
FS: Steve Rodriguez, Darnell Staten, Brian Stier
SS: Steve Hartley, Tom Pate

Returning Lettermen

Offense (13 returning, 7 starters)

Tight End: **BRAD LONG (6)**, Ryan McElroy
Left Tackle: **JOE WYSE (12)**
Left Guard: **MATT FOLEY (10/1 at right guard)**
Center: **CAL BOWERS (9/2 at left guard)**
Right Guard: **NORMAN HAMMOUD (12)**
Right Tackle: **JASON PETERS (12)**
Split End: Ronnie Redd (3), Charlie Williams
Flanker: Ramier Martin
Quarterback:
Fullback: Darius Card (2)
Tailback: **ZEB JACKSON (9)**, George Johnson (1)

Defense (11 returning, 3 starters)

End: **BOB DUDLEY (12)**, Curtis Collins
Tackle: Jason Dolliver
Noseguard: **CLINT FRAZIER (12)**, Tom Breitigam
O. Linebacker: Trevor Stover
I. Linebacker: **VINCE PALKO (10)**, Jason Woullard, Lee Boyer
Cornerback: Steve Ayers (1), Darnell Staten

Lettermen Lost

Offense (7 lost, 4 starters)

Tight End: Brian Nartker (6)
Left Guard: Pete Kowalski
Center: Steve Bosko (3)
Split End: **DAVE HANKINS (9/1 as 3rd receiver)**
Flanker: **MARK SZLACHCIC (12)**
Quarterback: **ERIK WHITE (12)**
Fullback: **LEROY SMITH (10/1 at tailback)**

Defense (11 lost, 8 starters)

Tackle: **JEFF ROTTINGHAUS (12)**
O. Linebacker: **AKILI HUTCHINSON (12), KEVIN O'BRIEN (12)**, Brad Grava
I. Linebacker: **ARTIE MANGHAM (12)**
Cornerback: **CARLOS BROOKS (12), KEN BURRESS (12)**, Mike Haack (2)
Safety: **DAVE BIELINSKI (11), JOE BAIR (12)**, Nick Eppert

Specialists (4 returning, 1 lost)

Place-Kicker: **BRIAN LEAVER**, Derek Schorejs
Punter: **ROB DONAHUE, ANDY TRACY**
Long Snapper: **CHRIS HENWOOD**

note: starters in **bold ALL CAPS** - games started in parenthesis

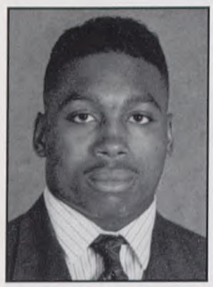
Alexander

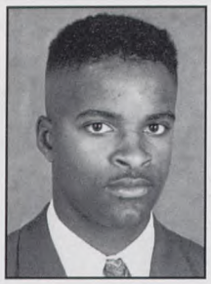
Anderson

Ayers

Dwaylon Alexander

Sophomore, Fullback, #34
6-1, 240 - Youngstown, Ohio

Should see action this season at fullback where he comes into the fall as the #2 player at the position...saw a lot of action during the spring after #1 fullback Darius Card suffered an injury...came to the program as an outside linebacker and played that position through the first half of his "true" freshman season before switching over to fullback...weight room: bench (350), squat (600), hang clean (340), 40 (4.80)...had the ninth highest total on the team in the three lifts...**1992:** saw action at fullback in a reserve role carrying the ball three times for 12 yards...two of those carries came in the Ohio game while his other carry came against Ball State...was on the travel roster for all six road games and the bowl game...also saw action as a member of the special teams...**1991:** was a scout team linebacker and fullback...**High School:** played for Coach John Kopp at Wilson High School where he was both a tight end and linebacker...also played fullback as a sophomore...was a first team selection of the coaches in the City Series in Youngstown as a senior at tight end...was a second team selection as a junior...was also a first team pick for the All-Northeast Ohio team in 1990 after catching 20 passes for four touchdowns and a 22.8-yard average...also played in the defensive backfield during his career...**Personal:** majoring in interpersonal communication...son of Charles Pegues and Vicky Lacey...born Jan. 2, 1973.

Year	Rushing	Avg.	TD/Long	Catches	Avg.	TD/Long
1992	3/12	4.0	0/8	0/0	0.0	0/0

Duan'te Anderson

Freshman, Flanker, #82
6-1, 175 - Farmington Hills, Michigan

Begins his red-shirt freshman season as the #2 flanker on the roster...has all the tools to be an outstanding receiver before his career is over...has only played football for the last three years...weight room: bench (245), squat (365), hang clean (230)...**1992:** was a scout team receiver...**High School:** earned two letters under Coach John Herrington, in a reserve role as a junior, and as a starter at both split end and cornerback as a senior...helped the Hawks to berths in the state Class BB playoffs in his two seasons reaching the semifinals as a junior before claiming the state title his senior year...his junior year the team posted a 10-2 record while as a senior they were a perfect 13-0 and the #8 prep team in the country according to *USA Today*...had 21 receptions for 600 yards as a senior while also picking off three passes to earn first team All-Western Lakes League honors....also made the *Detroit Free Press* and *Detroit News* all-area teams...also lettered in basketball and track...**Personal:** undecided on his major...son of Mark and Annette Anderson...born Feb. 24, 1974...his father played collegiately as a wide receiver at Jackson State.

Steve Ayers

Sophomore, Boundary Cornerback, #27
5-7, 185 - Columbus, Ohio

Should be an important member of a young secondary entering the fall as the #2 player at the boundary corner...is one of the most experienced players in the secondary after seeing action in a reserve role last season which shows the inexperience in the secondary...could also see playing time as a kick returner...weight room: bench (315), squat (455), hang clean (290), 40 (4.59)...**1992:** was a very versatile player performing many different duties...Ayers returned punts and kickoffs as well as seeing limited action in the secondary, mostly as the fifth or sixth defensive back in that set...his 22.6-yard average on kickoff returns was the best on the team...also had the best average (9.4) on punt returns...was on the travel roster for all six road games and the bowl game... started the East Carolina game as the fifth defensive back...**1991:** sat out the season...**High School:** came to the BGSU program after having played under Coach Gregg Miller at Brookhaven High School...helped the Bearcats to the Columbus city championship his last two years and a berth in the state Division I playoffs in 1990 where they advanced to the regional finals...a three-year football and track letterwinner, Ayers earned first team all-city (picked by the coaches), all-district and all-metro (picked by the *Columbus Dispatch*) in addition to second team all-state honors...was also an all-city selection as a junior...averaged 16.5 yards on punt returns and 38.0 yards on kickoff returns as a senior...also had four interceptions...set the school record in the 300 hurdles...**Personal:** majoring in computer art...son of Stephen Ayers and Theresa Ayers...born Nov. 18, 1972...his uncle, Ron, lettered for three years as a member of the Ohio State football program between 1974-76.

Year	Solo	Ast.	Tackles	Int./Yds.	KOR/Avg	PR/Avg
1992	6	4	10	0/0	8/181/22.6	7/66/9.4

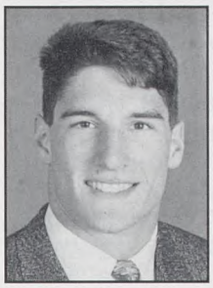
Borgman

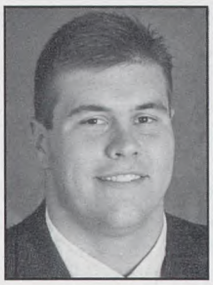
Bowers

Boyer

Brian Borgman

Freshman, Inside Linebacker, #54
6-2, 215 - Williamston, Michigan

Another young player on the defensive side of the of the ball who could see a considerable amount of playing time this season...begins the fall as the #3 inside linebacker at the spot played by returning starter Vince Palko...weight room: bench (270), squat (440), hang clean (290), 40 (4.89)...**1992:** was a scout team linebacker...**High School:** three-sport athlete who was a three-year starter at both inside linebacker and tight end under Coach Jeff Lynch..also lettered in track, where he was a four-time state qualifier in the discus winning the state title as a senior and finishing second in the shot put, and basketball where he averaged 11 points and nine rebounds for the state semifinalists...earned first team all-state honors in Class C in 1991 leading the Hornets to the Ingham County League title and an 8-1 record...helped the Hawks earn a spot in the state playoffs in both his sophomore and junior seasons...team had a 7-3 record both seasons...was named the Defensive Player of the Year in mid-Michigan by the coaches as a senior averaging 17 tackles a game...was a first team all-league pick his last two seasons...**Personal:** majoring in biology...would like to be a doctor...son of Rodger and Peggy Borgman, both basketball letterwinners at Grand Valley State...born Nov. 17, 1973.

Cal Bowers

Sophomore, Center, #63
6-1, 270 - Auburn, Indiana

Begins the fall as the top player at center after starting nine games at the position last season...can also play either of the guard spots...has the make-up to be an all-league caliber player and a team leader...also is a member of the BGSU track team throwing the shot put...weight room: bench (375), squat (655), hang clean (325), 40 (5.35)...**1992:** did a superb job at center after taking over midway through the Wisconsin game after a knee injury to starter Steve Bosko ended his season...started the first game of the season against Western Michigan and the Wisconsin game at left guard before taking over at center...was part of an offensive line which has allowed just 18 sacks...**1991:** scout team offensive lineman...**High School:** earned letters in track and wrestling in addition to football at DeKalb...played for Barons Coach Ron Kock...helped the football team to a 24-7 record over his three seasons winning the Northeast Indiana Athletic Conference title as a sophomore and the Northeast Hoosier Conference title his junior year...also helped DeKalb to the 4A sectional title his junior season...earned all-league honors in each of his three seasons (second team as sophomore, first team his last two seasons)...was also a first team all-state selection of UPI as a senior and a second team pick of AP...named one of the top 33 players in the state by the *Bloomington Herald*...earned 10 letters in high school (four in track, three in football)...was the top athlete in the state in the shot put with a best of 59-6 1/2...served as his class president as a senior while he was also a National Honor Society member...**Personal:** has a 3.50 GPA majoring in sport management...son of Lyle and Margot Bowers...born Nov. 12, 1972...was an honorable mention academic All-MAC pick...member of the NCAA's Student-Athlete Advisory Committee.

Lee Boyer

Senior, Outside Linebacker, #58
6-1, 220 - Maumee, Ohio

After struggling with injuries throughout his career, Boyer heads into his final season in good health and as the #1 player at one outside linebacking spot...had a good spring solidifying his position at OLB...if he can stay healthy, he should be a significant contributor this season...weight room: bench (335), 40 (5.08)...**1992:** saw his action in a reserve role behind starter Kevin O'Brien at outside linebacker...also saw playing time as a member of the special teams...was credited with 13 tackles...made the travel roster for all six road games and the bowl game...**1991:** started the season still recovering from reconstructive knee surgery which caused him to miss the entire 1990 season...was not credited with a tackle during the season...made the travel roster for all but the West Virginia game...his first game back from the injury was the Cincinnati contest...**1990:** was red-shirted with a knee injury...**1989:** spent his first season as a reserve offensive lineman...named scout team Player of the Week following the Western Michigan game...**High School:** a four-year letterman for Coach Steve Wilwhol at nearby Anthony Wayne High School...a second-team all-state lineman as a junior and senior...was the Northern Lakes League Defensive MVP in 1988 and was twice named all-league...played on two NLL championship teams...also lettered in track and basketball...**Personal:** has a 3.01 GPA majoring in social studies...son of Chet Boyer and Barb VanGunten...his brother, Scott, played football at Navy...born Aug. 1, 1971...is a third generation Boyer to play at BGSU following his father, Chet '68, and Rodney Boyer '39.

Breitigam

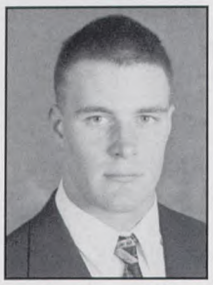
Bruhowzki

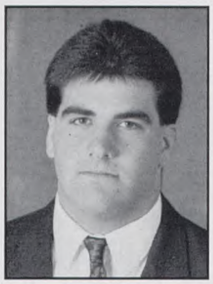
Bukey

Tom Breitigam

Sophomore, Noseguard, #41
5-10, 250 - Fostoria, Ohio

After being one of only three "true" freshmen who earned a letter last season, Breitigam will continue to be an important member of the defensive unit begining the fall as the #2 noseguard...saw action in 12 to 18 plays a game last season...has excellent quickness which he uses to beat bigger offensive linemen...weight room: bench (340), squat (555), hang clean (315), 40 (5.10)...**1992:** credited with 14 tackles which included a sack in the Ohio State game...was starter Clint Frazier's back-up all season...**High School:** three-year starter at fullback and nose guard for Coach Dick Kidwell...had an outstanding senior year helping the Redmen to the state Division II title...rushed for 884 yards averaging 5.4 yards per carry while scoring 24 touchdowns...he is the career leader at Fostoria High School with 38 touchdowns while rushing for 1,457 yards...on defense, he had 99 tackles in 1991, 21 of those for a loss, including 10 sacks...had 270 tackles in his career, 51 for a loss (31 sacks)...was a second team all-state selection as a junior and a first team pick as a senior, both as a defensive lineman...was named the Lineman of the Year in Northwest Ohio and the Defensive Player of the Year in the Great Lakes League as a senior...was a two-time All-GLL selection...helped Fostoria compile a 36-5 record during his three years...**Personal:** is undecided on his major...son of Clair Breitigam and Sandra Hinson...born Oct. 13, 1973.

Year	Solo	Ast.	Tackles	TFL	Int.	FC	FR
1992	5	9	14	1-9	0	0	0

Dave Bruhowzki

Freshman, Defensive End, #90
6-4, 220 - Northville, Michigan

One of three relatively inexperienced players vying for the starting nod at defensive end...begins the fall as the #3 player at the position...weight room: bench (300), squat (500), hang clean (340), 40 (4.98)...**1992:** scout team defensive lineman...**High School:** was a two-year starter for Coach Tom Mach...played defensive end both seasons but moved from tight end as a junior to tackle on offense as a senior...helped Catholic Central to state playoff berths in his two seasons winning the Class AA title as a junior with an 11-2 record...posted the same record as a senior advancing to the state championship contest...was a first team Detroit Central Division Catholic League selection as a senior on the offensive line...**Personal:** has a 3.66 GPA majoring in political science...son of Al and Gloria Bruhowzki...born June 19, 1974.

Chad Bukey

Sophomore, Offensive Guard, #65
6-3, 250 - Centerburg, Ohio

Has switched back over to the offensive line after working on the defensive line last spring and in the early part of the fall...begins this fall as the #2 left guard behind returning starter Matt Foley...weight room: bench (315), squat (510), hang clean (350), 40 (5.08)...**1992:** played sparingly as the back-up to Joe Wyse at left tackle...also saw playing time at tight end in short yardage and goal line situations...was #2 on the depth chart all season...made the travel roster for all six road games and the bowl game...**1991:** was a scout team offensive lineman...**High School:** earned two letters under Coach Howard Zody at Sparta Highland...earned six letters during prep career, two each in football, basketball and track...earned first team Mid-Ohio Athletic Conference honors his last two seasons as well as first team all-district...was a special mention all-state selection as a junior and a second team choice as a senior by AP and a first team pick of UPI..helped the football team compile a 13-7 record in his last two seasons...also helped the basketball team compile a 33-11 mark his last two years winning the district title as a junior...**Personal:** majoring in design graphics...son of Steve Bukey and Debby Ketteman....born Dec. 5, 1972.

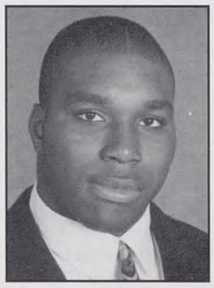
Butler

Canzoneri

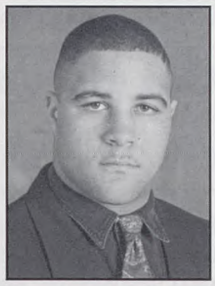
Card

Clyde Butler

Freshman, Inside Linebacker, #35
6-0, 235 - Columbus, Ohio

Should be a significant contributor this season beginning the fall as the #2 inside linebacker behind another freshman, Doug Landon...showed good skills

working with the scout team last fall and had a good spring...weight room: bench (350), squat (560), hand clean (300), 40 (4.75)...**1992:** scout team linebacker...**High School:** a four-year letterwinner and three-year starter at inside linebacker and fullback for Coach Doug Smith at East High School...also lettered in basketball, wrestling and track, where he threw better than 50 feet in the shot put...helped the Fighting Tigers to 6-4 records his last two years tying for second in the Red Division as a senior...was an all-city selection of the coaches at linebacker his last two years and an all-district first team pick as a senior...was an honorable mention Division II all-state pick...rushed for 367 yards in 1991 averaging 6.6 yards per carry...also ran for three touchdowns...averaged 9.5 tackles and had three interceptions on defense...**Personal:** majoring in psychology...son of Mary Dunn...born Aug. 6, 1974.

Joe Canzoneri

Sophomore, Offensive Tackle, #67
6-5, 290 - Ypsilanti, Michigan

An ever-improving member of the offensive line contingent who should see playing time this season in a reserve role...begins the fall as the as the #2 right tackle behind returning starter Jason Peters...weight room: bench (340), squat (600), hang clean (325), 40 (5.45)...**1992:** was the back-up to right tackle Jason Peters all season...made the travel roster for all six road games and the bowl contest...**1991:** was a scout team offensive lineman...**High School:** earned two letters under Coach Bill Kohn at Ypsilanti High School...also earned one letter as a member of the Braves basketball team...earned first team All-South Central Conference honors at offensive tackle as both a junior and senior in football...also earned first team all-area (picked by the *Ann Arbor News*) and all-metro honors (picked by the *Ypsilanti Press*) his last two seasons...was an honorable mention all-state (Class A) pick as a junior and senior...helped the Braves to two SCC titles and a 15-4 record his last two seasons...also helped the basketball team to a league title as a junior...**Personal:** majoring in construction management...has a 3.22 GPA...son of Ruth Canzoneri...born Dec. 26, 1972.

Darius Card

Sophomore, Fullback, #40
5-11, 240 - Cleveland, Ohio

Will be the starting fullback this season after seeing a great deal of playing time last season in a reserve role behind starter LeRoy Smith...suffered a knee strain during spring practice, but is expected to return at full strength this fall...showed all the skills last season to be an impact player throughout his career...can catch the ball out of the backfield...weight room: bench (310), squat (580), hang clean (290), 40 (4.99)...**1992:** one of three "true" freshmen to earn a letter...had a carry in five games while holding down the back-up spot to starter LeRoy Smith...high game was against East Carolina where he carried 12 times for 38 yards...started the Central Michigan and Miami games...had a six-yard reception in the bowl game...**High School:** a two-year starter for Coach Jim McQuaide at St. Edward High School where he played fullback and defensive tackle...was a first team Division I all-state selection by both UPI and AP in 1991 with 137 tackles and nine sacks...also rushed for 451 yards averaging six yards per carry...earned the Northeast Ohio Chapter of the National Football Foundation Scholar Athlete Award, the same honor earned by BGSU teammate Steve Rodriguez in 1990...was also a first team selection of the *Plain Dealer* to their scholastic team...also a first team all-district pick...ranked 35th in his class of 184 with a 3.24 GPA...**Personal:** undecided on his major...son of Darius and Patricia Card...born Dec. 16, 1973.

Year	Rushing	Avg.	TD/Long	Catches	Avg.	TD/Long
1992	21/57	2.7	0/8	8/48	6.0	0/10

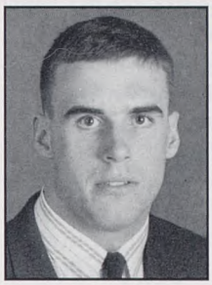
Cepek

Cinquepalmi

Coles

Greg Cepek

Sophomore, Outside Linebacker, #45
6-4, 230 - Westerville, Ohio

Will vye for the starting nod and playing time at one of the outside linebacking positions...is a hard hitter...could also play on some of the special teams...has good speed...weight room: bench (335), squat (570), hang clean (320), 40 (4.85)...**1992:** played in a reserve role at inside linebacker collecting nine tackles...was on the travel roster for all six road games and the bowl game..had six tackles vs. Wisconsin...**1991:** was a scout team linebacker...**High School:** earned two letters for Coach Ron Balconi at Westerville North High School...was an Ohio Capital Conference selection his senior year...also earned all-district honors...North compiled a 6-4 record in each of his two seasons...was predominately a two-way tackle for North, but did play many other positions such as end and linebacker...**Personal:** majoring in sociology...son of Larry and Margaret Cepek...born Dec. 7, 1972.

Year	Solo	Ast.	Total	TFL	Int.	PBU	FR
1992	4	5	9	0-0	0	0	0

Vito Cinquepalmi

Senior, Offensive Guard, #60
6-2, 290 - Chicago, Illinois

Will give the offensive line corp good depth having the ability to play either guard position and hehas the size to play tackle...begins the fall as the #2 player behind returning starter Norman Hammoud at right guard...is a tough, physical player...weight room: bench (365), squat (620), hang clean (315), 40 (5.33)...has the eighth highest total on the team in the three lifts...**1992:** missed most of the early portion of the year with a knee injury, but returned for the fifth game...came off the bench to play an important role down the stretch in the Kent game...was on the travel roster for four of the six road games and the bowl game...**Junior College:** attended Harper College in Palatine, Illinois where he played football during the 1989 and 1990 seasons...he did not go to school or play football in 1991...played for John Elisiak helping Harper to consecutive North Central Community College Conference championships and consecutive postseason berths...Harper was 8-3 in 1989 and 9-3 in 1990...he was a first team all-league pick his sophomore year while also being tabbed as a second team junior college All-American...**High School:** played at St. Patrick for Coach John Gruber...earned first team all-state honors as a senior while being a two-time all-East Suburban Catholic Conference selection...originally signed to play at Wyoming before going to junior college...**Personal:** majoring in sociology...son of Arsenio and Angela Cinquepalmi...born May 1, 1970.

Maurice Coles

Senior, Noseguard, #44
5-11, 280 - Wheeling, West Virginia

After playing fullback throughout his career will switch over to noseguard this season...made the switch in the spring...weight room: bench (350), squat (600), hang clean (360), 40 (4.95)...**1992:** saw limited action in short yardage and goal line situations as a blocking back and at tight end...did not carry the ball...was on the travel roster for the last two road games and the bowl game...**1991:** sat the season out because of academics...**1990:** was a back-up fullback behind starter Jim Howell...carried six times for 15 yards and scored a touchdown against Eastern Michigan on a one-yard run...**1989:** was a scout team running back...**High School:** a three-year letterman, team captain and team MVP for Coach Jim Thomas at Wheeling Central Catholic High School...earned first team all-league, all-area and second team all-state honors...rushed for 847 yards and scored 52 points as a senior...also played linebacker...**Personal:** an education major...son of Helen Coles...born Sept. 5, 1971.

Collins

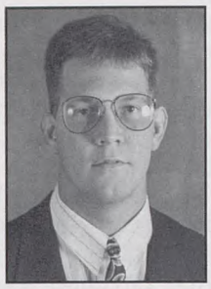
Creech

Crowe

Curtis Collins

Junior, Defensive End, #50
6-5, 265 - Fort Wayne, Indiana

After playing in a reserve role previously in his career, Collins begins the fall as the #1 player at defensive end...has good mobility which should make him tough to block...weight room: bench (350), squat (655), hang clean (345), 40 (5.16)...is the fifth strongest player on the team in the three lifts...**1992:** played 10 to 15 plays a game as the back-up to Bob Dudley at defensive end...was credited with nine tackles...had a season high of three stops against East Carolina...also played on special teams...was on the travel roster for all six road games and the bowl game...**1991:** was the back-up to junior Kevin O'Brien at one of the outside linebacking spots...was credited with one tackle...made the travel roster for all six road games and dressed for the California Bowl...**1990:** a scout team inside linebacker...**High School:** a three-year letterman and team captain for Coach Al Harants at Wayne High School...earned all-state honors as a senior...also named to the all-conference first team as a senior after earning honorable mention all-conference accolades as a junior...helped the Generals to a regional championship in 1987...also lettered three times in basketball...**Personal:** a sport management major...son of Curtis and Peggy Sue Collins...born Dec. 6, 1971.

Year	Solo	Ast.	Total	TFL	Int.	PBU	FR
1992	2	7	9	0-0	0	0	0
1991	1	0	1	0-0	0	0	0
Career	3	7	10	0-0	0	0	0

Keith Creech

Junior, Long Snapper, #12
6-5, 220 - Franklin, Ohio

Will concentrate this season on the long-snapping duties after being a reserve quarterback in his first three seasons...has adapted very well to the snapping duties as it is much the same release as throwing the ball...weight room: bench (235), squat (315), hang clean (290), 40 (5.15)..**1992:** was the #3 quarterback on the depth chart for most of the season...**1991:** scout team quarterback...**1990:** scout team quarterback...**High School:** a two-year letterman in football, basketball and track at Franklin High

School...captained the football team under Coach John Aregood...completed 100 of 180 attempts as a senior, helping the Wildcats to a third consecutive league title...threw for 1,738 yards as a senior, earning UPI all-state honors...his 17 touchdowns as a senior set a school record...named to the all-area team both as a QB (first team) and a punter (second team)...averaged 37.9 yards as a senior...received the Southwest Ohio Scholar-Athlete Award from the College Football Hall of Fame...**Personal:** majoring in visual communication technology...son of David and Jean Creech...born Sept. 15, 1971.

Bill Crowe

Freshman, Offensive Line, #76
6-3, 295 - Cortland, Ohio

Young offensive lineman the coaching staff is very high on...will look to earn some playing time this season in a reserve role...weight room: bench (300), squat (450), hang clean (280), 40 (5.60)...**1992:** scout team offensive lineman...**High School:** a three-year starter at offensive and defensive tackle for Coach Paul Kopko...helped Lakeview to the Trumbull Athletic Conference title in 1991 and a 7-3 record...was a first team all-league, all-county and All-Northeast Ohio selection...was also tabbed for honorable mention Division III all-state honors...had 75 tackles and five sacks on defense as a senior...also lettered in basketball and track...one of only a few athletes from his high school to earn a Division I football scholarship...**Personal:** undecided on his major...son of Charles and Ruth Crowe, both Youngstown State graduates...born Oct. 7, 1973.

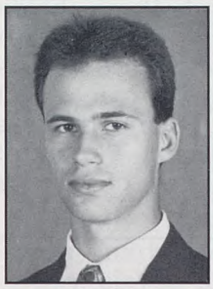
DiOrio

Dolliver

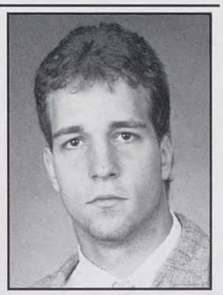
Donahue

Bill DiOrio

Freshman, Tailback, #33
5-8, 175 - Poland, Ohio

After an impressive spring, DiOrio will begin the fall as the #2 tailback behind returning starter Zeb Jackson...is a quick, slashing type runner who is hard to get a clean shot on...weight room: bench (250), squat (400), hang clean (250), 40 (4.49)...second-fastest player on the team...**1992:** scout team running back...**High School:** a three-year letterwinner and two-year starter under Coach Don Bucci at Youngstown Cardinal Mooney...a versatile player, DiOrio rushed for 1016 yards as a senior averaging 6.6 yards per carry while scoring nine touchdowns...he also caught passes for another 178 yards, returned punts for 208 yards and kickoffs for 171 yards...averaged over 174 all-purpose yards per game...was a second team All-Ohio selection by AP as a senior while also earning first team All-Northeast Ohio honors...he was a first team All-Steel Valley League selection as a junior and senior...had over 2,000 career rushing yards...helped Mooney to an 11-2 record as a junior and the regional finals of the state playoffs...also earned four letters in track helping Mooney to a state title...**Personal:** undecided on his major...son of William and Charlotte DiOrio...born Nov. 29, 1973...uncle, Jerry DiOrio, was an offensive lineman at Michigan in the early 80s.

Jason Dolliver

Junior, Defensive Tackle, #71
6-6, 250 - Fenton, Michigan

Will be looking to earn some playing time as the #2 player at defensive tackle behind returning starter Bob Dudley...has steadily improved over his career and should be ready to earn some playing time this season...weight room: bench (370), squat (655), 40 (5.22)...**1992:** back-up to Jeff Rottinghaus at defensive tackle all season seeing action in 10 to 15 plays a game...credited with 14 tackles, including one sack and three total tackles for a loss...had a tackle in all but one game and had two stops in four different games...**1991:** scout team defensive lineman...**1990:** was a scout team defensive lineman...**High School:** a three-year letterman in football, earning all-league honors three times...played under two coaches at Lake Fenton, Bruce Edwards and Keith Venior...helped Lake Fenton earn a #10 ranking in the state for Class C schools in 1987...named all-state as a senior...also named lineman of the year in the county as a senior...lettered four times in both track and wrestling...set school records in discus and shot put, helping Lake Fenton to four league titles...a state qualifier three times and a three-time league champion in wrestling...**Personal:** majoring in education...son of Joseph and Debbie Dolliver...born July 21, 1971.

Year	Solo	Ast.	Total	TFL	Int.	PBU	FR
1992	6	8	14	3-14	0	0	0

Rob Donahue

Junior, Punter, #23
6-2, 200 - Youngstown, Ohio

Will battle Andy Tracy for the punting duties this season after the two shared the duties last season...needs to be more consistent, but has shown he can be a top-notch punter...weight room: bench (280), squat (410), hang clean (295), 40 (4.78)...**1992:** began the season as the starting punter averaging 42.5 yards in the first two games cover-

ing 14 kicks, but struggled at the end of the season-sharing time with freshman Andy Tracy...had 21 efforts of 40 or more yards, but 12 of those in the first three games...**1991:** stepped right into the program and won the punting job...averaged 36.4 yards on 61 kicks to finish seventh in the conference...had two kicks blocked in the Miami game...first "true" freshman to handle the punting duties since Jim Phelps in 1981...had the best effort of his career at Western Michigan, 57 yards, his only effort over 50 yards...has 20 punts of at least 40 yards...**High School:** earned three letters in football at Canfield High School...was an all-league selection and the team's Back of the Year as a senior...also earned letters in basketball, track and baseball...**Personal:** majoring in social studies...son of Robert and Judith Donahue...born Sept. 8, 1972.

Year	No	Yds	Avg	Lg	Bl	40+
1992	46	1725	37.5	50	0	21
1991	61	2218	36.4	57	2	20
Career	107	3943	36.9	57	2	41

Dudley

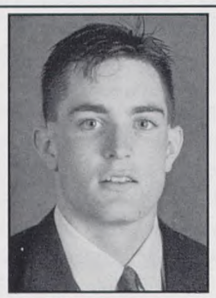
Dunaway

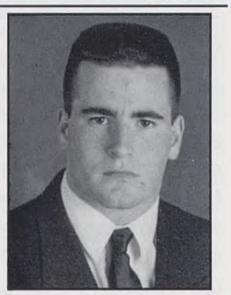
Fink

Bob Dudley

Senior, Defensive Tackle, #70
6-4, 275 - Northville, Michigan

Is one of two senior starters returning on defense...will be the leader of the defense...key player for BG if they are going to win the league title...made the most of his first year as a starter last season earning second team All-MAC honors...was a second team Academic All-America selection and an academic All-MAC pick last season...he was also strongly considered for the Anson Mount Scholar Athlete Award given by Playboy to the top football student-athlete in the country...weight room: bench (375), squat (690), hang clean (400), 40 (5.02)...has the second-highest total on the team in the three lifts...**1992:** had his career high of eight tackles against Ball State which included two tackles for loss...also had two other games with seven tackles...had three stops in the bowl game...**1991:** played at least one-third of the plays in each game as the reserve defensive end...had 12 tackles on the season and one more in the California Bowl...had a pair of tackles in four games for his season high...was named to the Academic All-MAC team...**1990:** saw action in all 10 games as a reserve at defensive tackle earning his first letter...averaged between 15 and 20 plays per game...**1989:** a red-shirt defensive lineman...**High School:** played for Coach Darryl Schumacher at Northville High School near Detroit...earned all-area and honorable mention all-division honors...blocked two punts (one for a safety) vs. Novi...also lettered in track and tennis...**Personal:** a production/purchasing management major...has been on the Dean's List all eight semesters of attendance and carries a 3.66 grade point average...named top student in the College of Business last year...son of Robert Dudley and Mary Lou Dudley...grandfather played football at Wayne State in the 1930s...born March 10, 1971.

Year	Solo	Ast.	Total	TFL	Int.	FC	FR
1992	25	24	49	2-12	0	1	0
1991	9	3	12	0-0	0	0	0
1990	7	12	19	1-1	0	0	0
Career	41	39	80	3-13	0	1	0

Mark Dunaway

Freshman, Quarterback, #19
6-2, 180 - Butler, Pennsylvania

Will look to continue to develop this season as he enters the fall as the #4 quarterback on the depth chart...has shown the skills needed to lead a team at the collegiate level...throws left-handed...weight room: bench (235), squat (375), hang clean (255), 40 (4.75)...**1992:** scout team quarterback...**High School:** highly-recruited signal-caller who lettered three times under Coach Paul Geisey...completed 55 of 112 passes in 1991 for 950 yards and nine touchdowns leading Knoch to a 6-3 record...also rushed for another 500 yards and six scores...was a second team All-Alleghany Conference selection as a junior and senior...was named one of the top 22 players in the Pittsburgh area by the *Pittsburgh Press*...holds the school record for passing yards in a game with 271 yards...led team to a school-record point total as a senior...had 1200 yards rushing in his career and 1900 yards passing...accounted for 23 touchdowns during his career rushing and passing...**Personal:** majoring in business administration...son of Charles and Judy Dunaway...born Jan. 31, 1974.

Ken Fink

Freshman, Offensive Line, #75
6-3, 240 - Cleveland, Ohio

Walked-on last fall and has earned a spot on the roster...has good size and could develop into a player who sees regular action...weight room: bench (275), squat (365), hang clean (270), 40 (5.51)...**1992:** scout team offensive lineman...**High School:** earned two letters at St. Ignatius under head coach Chuck Kyle...helped the Wildcats earn the 1991 state title...also earned two letters as a member of the wrestling team...earned a berth in the district wrestling tournament as a senior...**Personal:** majoring in business administration...son of Charles and Mary Fink...born May 16, 1974.

Foley

Frazier

George

Matt Foley

Senior, Offensive Guard, #68
6-0, 260 - Springfield, Ohio

Moved right into his first starting assignment last season and performed very well...begins the fall as the #1 player at left guard...in combination with Joe Wyse, will give the Falcons an all-senior left side...gets the most out of his abilities every game...returns along with the other four starters from last season to give the Falcons experience on the front line...weight room: bench (335), squat (600), hang clean (320), 40 (5.36)...**1992:** started 11 of 12 games, 10 of those at left guard...played a role in the BG running game having its best season since 1980...was an academic All-MAC selection and All-District selection...**1991:** saw limited action as the back-up at center and both guard positions...was on the travel roster for all six road games and dressed for the California Bowl...**1990:** was on the travel roster for Cincinnati, Virginia Tech, Ball State and Kent games...split time between practicing with the scout team and the first two units...**1989:** was red-shirted his first year...**High School:** a three-year letterman and team captain for Coach Dave Perin at Springfield Shawnee High School...played on the 1987 Central Buckeye Conference championship team...was second team all-state as a senior...also earned all-league, all-county and all-area honors...also lettered in basketball and track...**Personal:** a Dean's List student with a 3.48 grade point average, Matt is majoring in marketing...son of Dave and Linda Foley...his father played football at Ohio State (was an All-Big Ten pick in 1968) and then for the New York Jets and Buffalo Bills in the NFL...born Jan. 8, 1971.

Clint Frazier

Senior, Noseguard, #99
6-3, 245 - Cincinnati, Ohio

Returns this season along with senior tackle Bob Dudley to give BG good strength and experience on the defensive line...was having a very good spring befire suffering a knee injury...will return this fall at full strength...coaching staff is expecting Frazier to have a big season...should be an all-conference caliber player this season...weight room: bench (360), squat (620), hang clean (385), 40 (5.01)...is the third strongest player on the team in those three lifts...**1992:** started all 12 games...had eight tackles for a loss to rank third on the team...had one tackle in the bowl game...broke up two passes at the line of scrimmage...eight tackles in the season opener against Western Michigan is his career best...**1991:** averaged about 10 plays a game as the back-up at nose guard earning his first letter...was credited with eight tackles...made the travel roster for all six road games and the California Bowl...**1990:** moved from the offensive line to the defensive line during spring practice...split his time between the scout team and first two units...made the travel roster for the Kent and Ball State contests...**1989:** red-shirted his first year...**High School:** a two-year letterman at center for Coach John Sabatalo at West Chester Lakota High School...earned third team all-metro honors...selected to play in the East-West All-Star Game...recognized for his foreign language achievements at Lakota...**Personal:** an interpersonal/public communications major...son of Albert and Nancy Frazier...born Feb. 1, 1971.

Year	Solo	Ast.	Total	TFL	Int.	PBU	FR
1992	24	23	47	8-28	0	2	1
1991	5	3	8	0-0	0	0	0
Career	29	26	55	8-28	0	2	1

Shawn George

Freshman, Defensive Tackle, #91
6-4, 265 - Urbana, Ohio

Begins the fall as the #3 defensive tackle and has a very good chance to see some playing time...showed good strength and skills playing on the scout teams last fall...was impressive during the spring...weight room: bench (285), squat (435), 40 (5.20)...**1992:** scout team defensive lineman...**High School:** one of two defensive lineman from St. Paris Graham at BG...earned three letters for Coach Mike Marshall...started all three seasons at offensive tackle and defensive end...helped St. Paris to Division III state playoff appearances in 1990 and 1991...was a second team all-state selection by AP in 1991 in addition to first team All-Southwest Ohio and Southwest Rivers Conference...also was named to all-star squads by the *Dayton Daily News*, *Springfield Sun*, *Piqua Call* and the *Urbana Daily Citizen*...helped St. Paris compile an 18-5 record his last two seasons...**Personal:** majoring in business...son of James and Karen George...born Feb. 16, 1974.

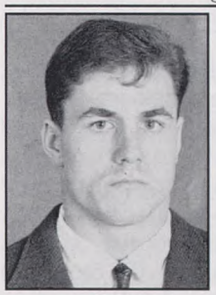
Gibbs

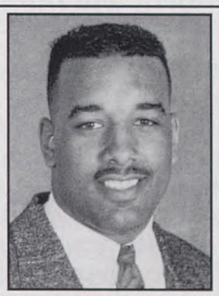
Gibson

Hammoud

Travis Gibbs

Freshman, Boundary Cornerback, #39
5-10, 170 - Huber Heights, Ohio

A walk-on last fall who has made the roster and begins the fall #3 on the depth chart at the boundary cornerback spot...could see some playing time this season on the special teams...weight room: bench (265), squat (410), power clean (280), 40 (4.57)...**1992:** scout team defensive back...**High School:** earned three letters for head coach Mike Schneider at Wayne High School...helped the Warriors to two league titles while he earned all-league honors...was twice named the top defensive back on the team...also earned three letters in track...**Personal:** undecided on his major...son of Kenneth and Susan Gibbs...born Feb. 26, 1974.

Willie Gibson

Senior, Outside Linebacker, #59
6-2, 230 - San Diego, California

Came to the program prior to last fall after playing at San Diego Mesa College...after a year to learn the system, begins the fall #2 on the depth chart at one of the outside linebacking spots...could also see playing time this season as a member of the special teams...weight room: bench (275), squat (410), hang clean (280), 40 (5.13)...**1992:** did not see action during the season...was on the travel roster for all six road games and the bowl contest...**Junior College:** earned two letters under Coach Lynn Smorin...was a first team All-Mission Conference Southern Division selection in both his seasons...had 35 solo tackles and 26 assists as a sophomore along with 3 1/2 sacks...helped Mesa compile the best defensive statistics in the 16-team Mission Conference...played outside linebacker on one side with BGSU teammate Chache Leal on the other side...**High School:** played for Coach Bennie Edens at Point Loma High School where he also lettered in basketball...was an all-league selection...**Personal:** majoring health education...son of Willie Gibson and Patricia Ramirez...born Feb. 25, 1972.

Norman Hammoud

Junior, Offensive Guard, #73
6-3, 295 - Dearborn, Michigan

Moved into a starting spot on the offensive line last season and started all 12 games...returns as the #1 player on the depth chart at right guard...has gone back and forth between offense and defense throughout his career, but seems to have found a home now on offense...has good size and will continue to improve as career continues...weight room: bench (330), squat (570), hang clean (275), 40 (5.40)...**1992:** came into the beginning of fall practice as the #1 defensive tackle, but then switched to offense in August...helped the Falcon offense finish second in the MAC in total offense while leading the league in scoring...**1991:** saw limited action as the back-up to Matt Kregel at right offensive tackle...made the travel roster for all six road games and dressed for the California Bowl...**1990:** was a scout team defensive lineman...**High School:** Hammoud lettered as a tackle for the Fordson High School Tractors, earning honorable mention all-state honors as a senior...also named to all-league, all-city, all-suburban, and all-metro teams...**Personal:** majoring in psychology...son of Ali and Sally Hammoud...born Sept. 12, 1972.

Harrison

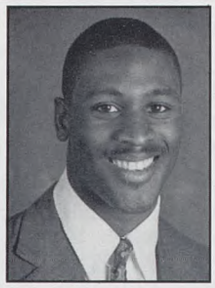
Hartley

Hecklinski

Saul Harrison

Freshman, Tailback, #42
5-10, 235 - Albion, New York

Made a big impression this spring and begins fall practice as the #3 tailback...showed all the skills needed to be a good running back during the spring and he will get a long look in the fall for some playing time...has good combination of power and speed...weight room: bench (310), squat (540), hang clean (265), 40 (4.93)...**1992:** scout team running back and defensive back...**High School:** earned three letters under Coach Dick Diminuco at Albion High School...was a first team all-league selection his senior season and second team All-Western New York...scored 11 touchdowns and rushed for 470 yards while he had three interceptions playing both at running back and defensive back...scored four touchdowns in a game his senior season...**Personal:** undecided on his major...son of Saul and Daisy Harrison...born Dec. 4, 1973.

Steve Hartley

Freshman, Strong Safety, #35
5-11, 190 - Columbus, Ohio

Begins the fall as the #1 player at strong safety...was switched from tailback during the spring and performed very well in the secondary...one of the best athletes on the team...needs only game experience to possibly become an all-league caliber player...weight room: bench (255), squat (440), hang clean (305), 40 (4.71)...**1992:** scout team running back...**High**

School: a four-year starter for Coach Paul Hudson at tailback and defensive back...led the Panthers to one of their best seasons in years by rushing for 1043 yards and scoring 11 touchdowns in 1991...averaged 5.2 yards per carry...helped McKinley to a perfect 6-0 record in the Columbus city league blue division...finished as the runner-up in the city...ended the season with a 7-4 record...also rushed for more than 1000 yards as a sophomore and more than 2500 yards for his career...earned all-city honors as a sophomore and senior while in 1991 he was also a special mention all-district pick...served as class vice-president as a senior and was class president as a junior...earned numerous academic awards for his work in the classroom...also lettered in track and basketball...helped the basketball team earn a spot in the 1992 state semifinals...**Personal:** undecided on his major...son of Roosevelt and Annie Hartley...born Oct. 14, 1974.

Randy Hecklinski

Junior, Quarterback, #6
5-11, 185 - Palatine, Illinois

Has been a back-up behind starter Erik White the last two seasons and will now get a shot at earning the position entering the fall as the #3 signal-caller...has yet to throw a pass at quarterback in his career...weight room: bench (235), squat (400), hang clean (235), 40 (4.97)...**1992:** was slowed by a broken collarbone suffered right before the season opener...was on the travel roster for the Toledo game and the bowl contest...**1991:** was the #3 signal-caller behind starter Erik White and senior Pat Gucciardo...made the travel roster for all six away games and dressed for the California Bowl...**1990:** scout team quarterback...**High School:** a four-year letterman and team captain for Coach Joe Petricca...threw for 2,296 yards to lead the Pirates to a conference title as a senior...named to all-conference, all-area, and all-state teams as a senior..honored as Mid-Suburban League Player of the Year...completed 161 passes in 292 attempts...threw for 6,006 yards and 61 TDs in his high school career...set school records for most career completions (420), attempts (762), yards and touchdowns...a four-year letterman in baseball...also lettered in basketball...**Personal:** majoring in marketing...has a 3.19 GPA...son of Mike and Nancy Hecklinski...born June 6, 1971...his brother is a quarterback at Illinois.

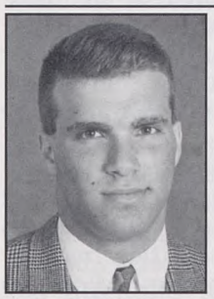
Henry

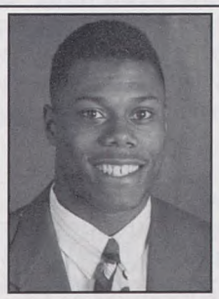
Jackson

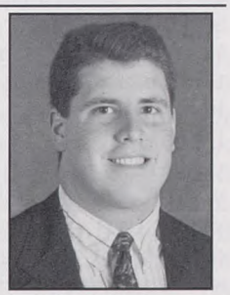
B. Johnson

Ryan Henry

Sophomore, Quarterback, #18
5-11, 195 - Canton, Ohio

Will have to continue to prove himself, but will enter the fall as the #1 player on the depth chart at quarterback...has seen only limited action in games, but showed during the spring he has all the tools to be a very successful college quarterback...more of a pocket style quarterback, but he can scramble...will not be asked to do a lot of extra things this season until he gets more game experience...weight room: bench (275), squat (440), hang clean (260), 40 (5.10)...**1992:** played in three games, with a majority of that action coming in the Wisconsin game...he played the fourth quarter of that game completing nine of 17 passes for 199 yards and one touchdown, a nine-yarder to tight end Ryan McElroy...was Erik White's back-up all season...was on the travel roster for all six road games and the bowl contest...**1991:** was a scout team quarterback...was on the travel roster for the first three road games of the season...**High School:** one of the top quarterbacks in the state, Henry joined the BGSU football program after earning three letters as the starter for Coach Thom McDaniels at McKinley High School, one of the top programs in the state...is the career passing leader at McKinley with better than 3,000 yards while his 26 touchdown passes is second on the career list...as a senior he completed 113 of 229 passes for 1,347 yards and 10 touchdowns...was named the top player in Stark County by the *Akron Beacon Journal*...was a first team all-county selection as well as second team All-Northeast Ohio pick by AP...started more games at McKinley than any quarterback in school history...the Bulldogs were 19-10 over the three seasons Henry was at quarterback...**Personal:** majoring in business administration...son of Ronald and Analee Henry...born Sept. 23, 1972.

Year	Comp	Att	Pct	Yds	TD	Int	Long
1992	9	18	50.0	119	1	2	21

Zeb Jackson

Senior, Tailback, #21
5-11, 175 - Toledo, Ohio

After a highly-successful junior season, Jackson returns as one of the top running backs in the MAC...with the return of the entire offensive line the focus of the offense should be on the running game with focus on Jackson...quick, shifty runner who can also get the tough yards between the tackles...has an excellent chance to be the first 1,000-yard rusher since Bernard White in 1984...definite conference and regional honors candidate and possibly a national honors candidate...nominated for the Doak Walker Award given each year to the top running back in the country...begins the season 19th on the BG career rushing list...weight room: bench (325), squat (550),

hang clean (275), 40 (4.58)...**1992:** had a solid, sometimes spectacular, year starting 11 of the 12 games...led the team with 730 yards on the ground, which ranked him eighth in the MAC...rushed for another 113 yards and two touchdowns in the bowl game...improved his pass-catching skills as he caught 18 passes including the bowl game...his 4.3-yard average per carry was the best on the team...had four games (including bowl game) over the 100-yard barrier, the first of his career, with a career-high 130 yards against Miami his best performance...**1991:** did not start all season at tailback until the California Bowl...rushed 16 times for 59 yards in the bowl game...had carried the ball just 57 times all season prior to the bowl game...had his season high of 87 yards on 16 carries against Ohio...also scored his lone touchdown of the year in that game...carried the ball at least once in every game...also averaged 28.3 yards on four kickoff returns...**1990:** played in seven of the 10 games and was the third leading rusher on the team...had his best rushing day of the season against Virginia Tech with 61 yards on 12 carries...had a 34-yard run in that game, his longest of the season, to set up BG's only score in the game...after the first three games of the season, only carried the ball 12 times in the last seven games...averaged 17.6 yards for five kickoff returns...**1989:** was red-shirted his first year...**High School:** lettered four years under Coach Rick Werbylo at Toledo St. Francis de Sales...named all-city and was his team's MVP...scored 26 touchdowns and rushed for 1,226 yards as a senior...set single game and single season records for rushing and touchdowns at St. Francis...**Personal:** an ethnic studies major...son of Jerome and Deborah Jackson...born Aug. 27, 1971.

Year	Rushing	Avg.	TD/Long	Catches	Avg.	TD/Long
1992	169/730	4.3	4/39	15/89	5.9	0/15
1991	57/237	4.2	1/14	7/62	8.9	0/16
1990	42/125	3.0	0/34	5/33	6.6	0/14
Career	268/1092	4.1	5/39	27/184	6.8	0/16

Bob Johnson

Junior, Center, #62
6-3, 270 - Mansfield, Ohio

Begins the fall as the #2 center behind returning starter Cal Bowers...could also play left guard if need be...has steadily improved his strength and technique during his career...could see some playing time this season...weight room: bench (335), squat (585), hang clean (325), 40 (5.31)...**1992:** back-up to starters Steve Bosko and Cal Bowers at center...made the travel roster for all six road games and the bowl game...**1991:** made the travel roster for all six road games and the California Bowl as the back-up to center Brian Sherman, who played almost every down...**1990:** scout team offensive lineman...**High School:** a three-year letterman for Coach Dana Woodring at Mansfield Madison High School...named to All-Ohio Heartland Conference team as a senior...helped the Rams to the conference title...was Madison's MVP...also lettered in baseball and basketball, serving as basketball team captain...**Personal:** a general studies major...son of James and Bonnie Johnson...brother, Brian, was a four-year letterman for the Falcons in the early 1980s...other brothers Brad and Joe also competed in sports at Murray State and Ashland, respectively...born Jan. 5, 1972.

G. Johnson

Joseph

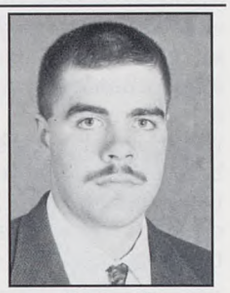
Kidwell

George Johnson

Junior, Field Cornerback, #2
5-10, 185 - Sarasota, Florida

Moves over to the defensive side of the ball this season after playing tailback in his first three years in the program...performed well during spring drills...will have an adjustment period, but the coaching staff hopes his game experience as a tailback will help him adjust quicker...is the fastest player on the team and will play to the open side of the field where he can use his speed...began practicing at cornerback during workouts leading up to the bowl last December...weight room: bench (285), squat (450), hang clean (300), 40 (4.48)...**1992:** was the back-up to Zeb Jackson all season...started the Central Michigan game for an injured Jackson and rushed for a career-best 109 yards...third on the team in rushing...rushed for four touchdowns, two of those in the Central Michigan game...had a rushing attempt in all but three games...**1991:** after playing in the first three games he suffered a broken leg in practice and missed the rest of the season...he did not lose a year of eligibility because of the injury...was running as the #3 tailback at the time of his injury...blocked a punt in the season opener against Eastern Michigan that led to BG's go-ahead touchdown in the fourth quarter...**1990:** started in six games, including the final four games of the season...one of only two "true" freshman to earn a letter...led the team in rushing and was second on the team in scoring with four touchdowns, all rushing...was second in the MAC in rushing among true freshman and third among all first-year players...began his BG career with 14 carries for 107 yards against Cincinnati in less than one half of play...had a 30-yard touchdown run in the fourth quarter of that game to break a 20-all tie...had season-high of 108 yards against Eastern Michigan

which included a 58-yard run for a touchdown...**High School:** a three-year letterman under Coach Tom Whitehurst at Sarasota High School...team captain and team MVP his senior year...named best two-way player in the county...rushed for 970 yards and averaged 6.2 yards per carry as a senior...also lettered in track...**Personal:** a general studies major...son of George and Jeanie Johnson...born Aug. 22, 1972.

Year	Rushing	Avg.	TD/Long	Catches	Avg.	TD/Long
1992	74/289	3.9	4/25	4/28	7.0	0/12
1991	1/3	3.0	0/3	1/8	8.0	0/8
1990	104/427	4.1	4/58	9/49	5.4	0/12
Career	179/719	4.0	8/58	14/85	6.1	0/12

Joe Joseph

Sophomore, Linebacker, #86
6-2, 230 - Boardman, Ohio

Begins the fall looking to earn some playing time at one of the linebacking positions...could see some playing time this season as a member of the special teams...**1992:** was on the travel roster for all six road games and the bowl contest, but saw very limited playing time, mostly on the special teams...moved to linebacker in the spring after coming to the program as a tight end...did not record a tackle...**1991:** scout team tight end...**High School:** earned two letters playing under Coach Bill Bohren at Boardman High School in Youngstown...had 14 receptions as a senior for 220 yards helping the Spartans to a 9-2 record and the championship of the Steel Valley Conference...served as the team captain as a senior while earning all-league first team honors...Boardman lost to eventual state champ Warren Harding in the state Division I playoffs his senior season...caught 21 passes for 309 yards in his career...also earned a letter as a member of the Spartan basketball team his junior year...**Personal:** undecided on a major...has a 3.21 GPA...son of Joseph and Marilyn Joseph...born Oct. 6, 1972.

Derek Kidwell

Freshman, Quarterback, #13
6-2, 215 - Fostoria, Ohio

Was impressive during spring drills and will start the fall as the back-up to Ryan Henry at the quarterback spot...has all the intagibles to be a successful collegiate signal-caller...should get some game experience this season which should help him continue his improvement...throws left-handed...weight room: bench (275), squat (375), hang clean (245), 40 (4.99)...**1992:** scout team quarterback...**High School:** was a four-year letterwinner for Coach Dick Kidwell, his father, at Fostoria High School...earned the Mr. Football award as the top player in the state as a senior after leading the Redmen to a 14-0 record...passed for 2,112 yards completing 59.2% of his attempts for 21 touchdowns...also rushed 85 times for 368 yards and five additional touchdowns...also played inside linebacker on defense as a senior...was a first team all-state selection by AP as a junior and senior while he was named the Back of the Year in the state as a senior...he was also the Offensive Player of the Year in the Great Lakes League his final two seasons...holds all the Fostoria passing records except two...passed for 5,609 yards and 54 touchdowns in his career...led Fostoria to a 36-5 record in his three years and a spot in the state Division II playoffs each season...also lettered in basketball...**Personal:** plans to major in education...son of Dick and Dixie Kidwell...born June 11, 1973.

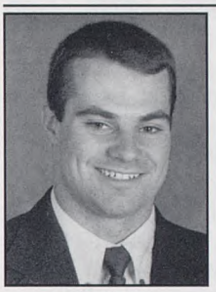
Kitchen

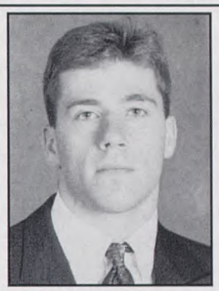
Kreager

Landon

James Kitchen

Freshman, Linebacker, #96
5-11, 210 - West Jefferson, Ohio

A walk-on last fall who has impressed enough to make the roster and be listed as the #3 inside linebacker behind Doug Landon and Clyde Butler going into the fall...weight room: bench (335), squat (440), hang clean (235), 40 (5.13)...**1992:** scout team linebacker...**High School:** earned three letters for Coach Dave Metz at West Jefferson High School...helped the Roughriders win two league championships while he earned all-league and all-district honors twice...had 150 tackles his senior season and 410 during his career...set school records for most solo tackles in a season and career...**Personal:** majoring in art education...son of Charles and Sue Kitchen...born Nov. 13, 1973.

Jason Kreager

Sophomore, Place-Kicker, #32
5-8, 170 - Delaware, Ohio

Is #3 on the depth chart at the place-kicking spot...walked-on during spring, 1992...weight room: bench (255), squat (420), hang clean (255), 40 (4.91)...**1992:** scout team kicker...**High School:** was a quarterback and kicker for Coach Joe Bringardener during his prep career...second team Central Buckeye League selection at quarterback his senior year passing for over 1100 yards and four touchdowns...passed for over 2500 yards and 13 touchdowns in his career...was an honorable mention all-district selection as a senior...kicks left-footed and

soccer style...**Personal:** majoring in sport management...son of Thomas and Patricia Kreager, both graduates of Ohio State...born Nov. 11, 1972.

Doug Landon

Freshman, Inside Linebacker, #51
6-3, 220 - Ann Arbor, Michigan

Will begin the fall as the top player at one of the inside linebacking spots...needs games experience, but should develop into an all-league caliber player before his career is completed...weight room: bench (350), squat (475), hang clean (270), 40 (4.95)...**1992:** scout team linebacker...**High School:** was rated among the top 30 players in Michigan by the *Detroit Free Press* after accounting for 119 tackles and 22 sacks in 1991 for coaches Chuck Lori and Paul Test...helped his high school advance to the regional final in Class AA his senior year and an 8-3 record...the two-year starter at outside linebacker led Pioneer to a 7-2 record and a South Central Conference co-championship as a junior...was a first team all-metro pick of the *Ann Arbor News* as well as a first team all-state pick of the *Detroit Free Press*...was an all-league pick both seasons...also lettered in track...**Personal:** majoring in business administration...son of Dennis and Joyce Landon...born Nov. 7, 1973.

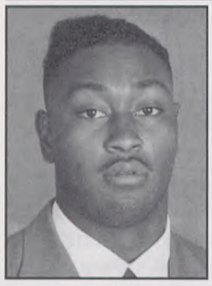
Leal

Leaver

Long

Chache Leal

Senior, Outside Linebacker, #46
6-0, 220 - San Diego, California

Will be looking to earn some playing time at one of the outside linebacking spots...has now had one year to learn the system after transferring from San Diego Mesa College...weight room: bench (370), squat (500), hang clean (280), 40 (4.65)...**1992:** did not see action in any game as a reserve outside linebacker...**Junior College:** a two-year letterwinner for Coach Lynn Smorin at an outside linebacking spot opposite Willie Gibson, who is a teammate again at BG...was a second team All-Mission Conference Southern Division selection in 1991...had 39 tackles, one interception, which he returned for a touchdown, and 3 1/2 sacks in 1991...was a part-time starter as a freshman...helped Mesa compile the best defensive statistics in the 16-team Mission Conference in 1991...**High School:** lettered in track and wrestling in addition to football...was a first team All-Central League selection for Coach Victor Player at Lincoln High School as well as a second team All-CIF pick...**Personal:** plans to major in sport management...son of Rey and Cynthia Leal...born August 28, 1971.

Brian Leaver

Junior, Place-Kicker, #31
5-5, 170 - Sarasota, Florida

Will be the #1 place-kicker when practice opens in the fall after a strong sophomore season...has limited range, but is very accurate within his range...coaching staff has a great deal of confidence in his kicking after last season...weight room: bench (260), hang clean (190), 40 (5.10)...**1992:** enjoyed a highly successful season converting eight of his nine field goal attempts and 33 of 35 extra point attempts...was fifth in the MAC in scoring with 57 points which led the team...he made each of his last six field goal attempts of the season and converted all five of his PAT attempts in the bowl game...he had his career-long field goal of 44 yards against Akron...he had the deciding points in wins over Central Michigan and Toledo...his only miss was from 48 yards in the Central Michigan game...**1991:** shared the place-kicking duties with senior Todd Powell converting all 23 PATs while he was 5-12 on field goals.....a 39-yarder in the Toledo game was his long for the season...made four PATs in the California Bowl...**1990:** did not see any game action as the back-up to Todd Powell...**High School:** a two-year football letterman under Coach Tom Whitehurst at Sarasota High School...made 30 of 32 PATs and six of 10 field goal attempts...named first team all-area...also lettered in soccer...hails from the same high school as corenerback George Johnson...they were teammates in high school...**Personal:** majoring in design technology and construction management...son of George and Janis Leaver...born July 31, 1972.

Year	10-20	20-30	30-40	40-50	50+	Long	PAT
1992	1-1	1-1	4-4	2-3	0-0	49	33-35
1991	0-0	3-7	2-3	0-2	0-0	39	23-23
Career	1-1	4-8	6-7	2-5	0-0	49	56-58

Brad Long

Senior, Tight End, #81
6-5, 235 - Chesterland, Ohio

Will be the starter for the Falcons at tight end this season after earning all-league honors last season...is a good all-around tight end possessing the ability to block as well as catch the ball...could have a big year if the short passing game is utilized because of an inexperienced quarterback...weight room: bench (275), squat (500), power clean (340), 40 (5.01)...**1992:** was the second tight end early in

the season before becoming the starter for the last six games when Brian Nartker went down with an injury...Long caught nine passes for a 9.4-yard average...had two receptions against East Carolina, Toledo and Akron...caught a pass in six games...was a second team All-MAC selection...**1991:** was one of four tight ends who saw playing time during the course of the season...did not catch a pass but did see some other playing time on the special teams...made the travel roster for all six road games and the California Bowl...**1990:** was a tight end on the scout team...was on the travel roster for the Virginia Tech contest...**1989:** a scout team tight end...**High School:** a three-year letterman as a tight end under Coach Jim Chapman at Chesterland West Geauga High School...played on West Geauga's league championship team as a senior...a first team all-state tight end by UPI and a second team selection by AP...also named all-league, all-county and all-region...lettered three years in basketball playing on three league championship teams and earning all-league and all-county honors twice...a National Honor Society member...**Personal:** a general business major...son of Gary and Patricia Long...born June 8, 1971.

Year	Catches	Avg.	TD/Long	Rushes	Avg.	TD/Long
1992	9/85	9.4	0/21	0/0	0.0	0/0

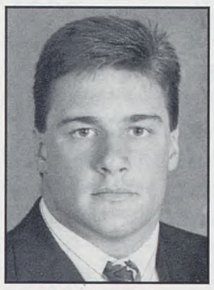
Mahaney

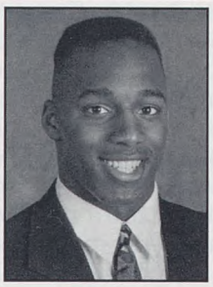
Martin

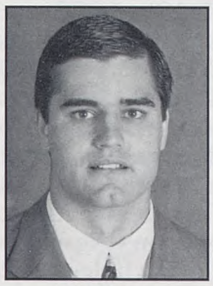
McElroy

Matt Mahaney

Senior, Inside Linebacker, #47
6-1, 225 - Columbus, Ohio

After being slowed by injuries for most of his career, Mahaney will have his best chance to play this season as he begins the fall healthy and as the #2 inside linebacker behind returning starter Vince Palko...weight room: bench (350), 40 (5.21)...**1992:** missed the first half of the season with a knee injury...returned beginning with the Toledo game after injuring his knee right before the start of the season...was not credited with a tackle in limited duty over the last six games which included the bowl game..**1991:** was the back-up to starter Mike Calcagno at inside linebacker for most of the season...made the travel roster for all six road games and the California Bowl...was credited with one tackle for the season...**1990:** a scout team linebacker on a team that was stacked with veterans at the linebacking position...**1989:** scout team linebacker...**High School:** a two-year letterman and team captain for Coach Ron Shay at Columbus Watterson High School...helped Watterson win two league titles (1986 and 1988) and reach the 1987 state regional finals...earned all-league and all-district honors...named hardest hitter on the team...was an honor roll student and student council president at Watterson...**Personal:** a radio, televison, film major...son of John and Sandra Mahaney...born Dec. 16, 1970.

Rameir Martin

Junior, Flanker, #8
6-3, 185 - Massillon, Ohio

Begins the fall as the starter at flanker after playing behind record-setting receiver Mark Szlachcic the last two seasons...gained some valuable game experience last season...has a big advantage with his height over most defensive backs...has excellent leaping ability...not afraid to catch the ball over the middle...weight room: bench (275), squat (440), hang clean (300), 40 (4.58)...**1992:** had two blocked kicks, a field goal attempt against Western Michigan and an extra point attempt against Wisconsin...had one reception in the Wisconsin game and two against Akron totalling 29 yards for the season...**1991:** did not see much playing time at wide receiver, but did contribute on the special teams blocking a field goal in the Ball State game and a PAT in the Navy contest...was on the travel roster for all six road games and the California Bowl...**1990:** was a scout team wide receiver...**High School:** lettered in football, basketball and track at Washington High School...helped the Tiger football team to the regional championship game as a senior...caught 59 passes for 883 yards and seven touchdowns in 1989, setting school records for receptions and yards...named to all-county, all-district and all-state teams under Coach Lee Owens...had nine receptions for 110 yards and a TD against arch-rival Canton McKinley...**Personal:** a English major...son of Wrentie Martin and Rosalyne Martin...brother, Wrentie, plays at Edinboro (PA) University...born April 20, 1972.

Ryan McElroy

Junior, Tight End, #89
6-1, 210 - Harrison, Ohio

After undergoing back surgery last spring (1992), he returned to have a fine season last year...he is listed as the #2 tight end, but will see a lot of action...could be a favorite target of new quarterback Ryan Henry in a short passing game...weight room: bench (315)...**1992:** after a slow start to the season because of back surgery last spring he ended the season fourth on the team in receptions...his one TD reception came in the Wisconson game...had his career high of four receptions against East Carolina, Central Michigan and Kent...caught a pass in seven

games...had three receptions for 49 yards in the bowl game...**1991:** had only three receptions on the season, but might have had the biggest one of the season, a two-yarder with 1:58 remaining for the winning points in the victory over arch-rival Toledo...**1990:** a scout team tight end...**High School:** a three-year letterman for Coach Ken Hockman, a 1964 BGSU football letterman...caught 36 passes for 908 yards as a senior, earning all-city, all-district, and all-state honors...named to all-league team two years in a row...helped Wildcats continue a string of four consecutive league titles...had seven receptions for 179 yards against Green Hills...a National Honor Society student...**Personal:** a business administration major...son of Bruce and Janice McElroy...born June 29, 1972.

Year	Catches	Avg.	TD/Long	Rushes	Avg.	TD/Long
1992	19/252	13.3	1/35	0/0	0.0	0/0
1991	3/ 21	7.0	1/10	0/0	0.0	0/0
Career	22/273	12.4	2/35	0/0	0.0	0/0

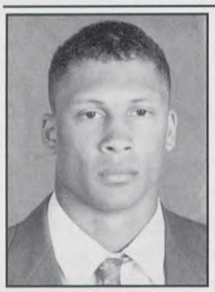
Metz

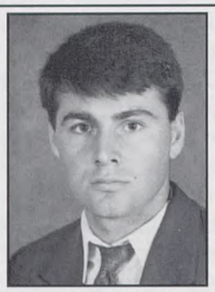
Moser

Moss

Deon Metz

Freshman, Tailback, #37
6-0, 200 - Troy, Michigan

Talented young running back who could get a chance to play this season most likely as a member of the special teams...should be a factor in the program at tailback before his career is over...weight room: bench (300), squat (430), hang clean (260), 40 (4.58)...**1992:** scout team running back...**High School:** a three-year starter at tailback for Coach Steve Nolan...rushed for better than 1000 yards in two seasons...had 1079 yards as a senior averaging 7.3 yards per carry and 15 touchdowns...had 1119 yards on the ground as a junior and 13 scores...finished his career fourth on the rushing list with over 2600 yards...helped Troy win the Greater Miami Valley Conference title as a sophomore...they also earned a berth in the state Division I playoffs his sophomore year with a 9-2 record...his last two years the team was the league runner-up, including an 8-2 season in 1991...was a first team all-league selection as a junior and senior...was also tabbed by the *Dayton Daily News* for a spot on their all-star squad...**Personal:** is undecided on his major...son of Cindy and Richard Lewis...born Sept. 15, 1973.

Mark Moser

Freshman, Wide Receiver, #85
6-2, 190 - Walbridge, Ohio

Walk-on last fall who has made the roster and will now look to earn some playing time...weight room: bench (225), squat (355), hang clean (245), 40 (4.85)...**1992:** scout team receiver...**High School:** a three-year letterman for Coach Phil Demarsat Lake High School...started his last two seasons at split end and linebacker...earned firs team All-Northern Lakes Legue honors as a senior catching 31 passes for 630 yards and seven touchdowns...helped Lake to a second place NLL finish in 1991...**Personal:** a business administration major...son of Paul and Jenny Moser...born Sept. 30, 1972.

Tom Moss

Sophomore, Offensive Line, #78
6-2, 240 - Marco Island, Florida

A young player who has yet to have worked his way onto the depth chart on the offensive line but only needs experience to break into the lineup...weight room: bench (315), squat (450), hang clean (320), 40 (5.13)...**1992:** scout team offensive lineman...**1991:** scout team offensive lineman...**High School:** earned three letters playing for Coach Merv Ward, a 1963 BGSU graduate who was a member of the 1959 team that captured the National College Division title...helped the Trojans to a 7-4 record and a second place finish in District 12 his sophomore year...was a first team All-Collier County selection his last two seasons as chosen by the coaches...was also a first team choice of the coaches on the District 12 all-star team at an offensive tackle slot...also lettered in wrestling and track during his prep career...**Personal:** majoring in business administration...has a 3.31 GPA...son of Kenneth and Tommie Moss...born Dec. 13, 1972...brother, Ken, played at Eastern Michigan.

Palko

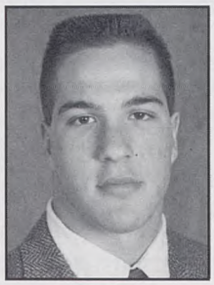
Pate

Peters

Vince Palko

Junior, Inside Linebacker, #30
6-1, 225 - Stow, Ohio

After starting the last two seasons alongside a senior, will now be the key player at inside linebacker...one of only three starters returning on defense...strong, aggressive player who should be one of the top defensive players in the MAC the next two seasons...weight room: bench (355), squat (540), hang clean (375), 40 (4.82)...**1992:** second on the team, for the second straight season, with 119 tackles...had four tackles for a loss, a fumble caused and one interception...had 10 or more tackles in seven of the 11 games he started...had his career best of 16 tackles against Miami, 15 vs. Kent and 14 against both Ohio State and Ohio University...had two tackles and one pass break-up in the bowl game...**1991:** started all 11 games as a red-shirt freshman...finished second on the team in tackles with 98...only the other inside linebacker, Mike Calcagno, had more tackles...had eight or more tackles in nine games with a high of 12 in both the Toledo and Ball State contests...was credited with nine tackles, two for losses, in the California Bowl...**1990:** a scout team linebacker...**High School:** a two-year letterman and team captain under Coach John Cistone at St. Vincent-St. Mary's High School...named All-Ohio as a senior...also named all-district, all-county, and all-city...helped the Fighting Irish to a state title in 1988...recorded nine tackles (including a sack) and an interception vs. Massillon Washington...**Personal:** majoring in graphics...son of Charles Palko and Donna Palko...born Oct. 26, 1971.

Year	Solo	Ast.	Total	TFL	Int.	PBU	FR
1992	52	67	119	4-7	1	0	0
1991	57	41	98	1-1	0	0	1
Career	109	108	217	5-8	1	0	1

Tom Pate

Sophomore, Strong Safety, #24
5-11, 180 - Hamilton, Ohio

Begins the fall #2 on the depth chart at strong safety behind another player, Steve Hartley, who has not played in a game...has struggled with injuries since coming to the program...weight room: bench (275), squat (470), power clean (235), 40 (4.68)...**1992:** scout team defensive back...**1991:** scout team defensive back...**High School:** one of the top all-around players in the state, Pate earned three letters under Coach Terry Malone's tutelage at Stephen T. Badin High School...Pate played halfback and defensive back as a senior after playing wide receiver and defensive back as a junior...helped the Rams to the 1990 Division III state title...scored 23 touchdowns with 1,500 all-purpose yards as a senior...also had four interceptions...earned first team AP all-state honors in 1990 after earning second team honors as a junior...piled up over 2,500 all-purpose yards during his career along with 30 touchdowns, 11 interceptions and 230 tackles...**Personal:** majoring in sport management...son of Thomas and Linda Pate, both graduates of Miami (Ohio)...born Nov. 22, 1972.

Jason Peters

Junior, Offensive Tackle, #77
6-5, 295 - Hilliard, Ohio

Returning starter at right tackle who has steadily improved throughout his career and is now ready to become an all-league caliber player...returns along with the other four starters on the offensive line from last year...weight room: bench (410), squat (685), hang clean (400), 40 (5.25)...is the strongest player on the team in those three lifts...**1992:** started all 12 games at right tackle in his first season as a starter...helped the Falcon offense surpass its totals from the 1991 season while repeating as league champions...**1991:** saw limited playing time as the back-up to Nick Sims at right guard...made the travel roster for all six road games and the California Bowl...**1990:** scout team offensive lineman...**High School:** a two-year letterman and team captain at Hilliard High School near Columbus...named to all-district and all-state teams...an honor roll student...**Personal:** an education major...has a 3.33 GPA...son of Phil and Linda Peters...born Jan. 27, 1972.

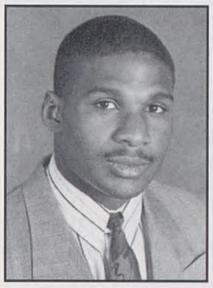
Redd

Regula

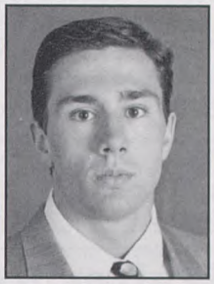
Rodriguez

Ronnie Redd

Junior, Split End, #1
5-9, 185 - Huber Heights, Ohio

After two very successful seasons despite playing out of the spotlight opposite record-setting flanker Mark Szlachcic, Redd is the leading returning receiver and should be the leading target for quarterback Ryan Henry...has 10 career touchdown receptions on 51 career catches...should be one of the leading receivers in the MAC this season...begins the season having caught a pass in 23 straight games...weight room: bench (315), squat (500), hang clean (310), 40 (4.57)...**1992:** was second on the team in receptions...his 15.2-yard per catch average led the squad...had the best game of his career with six

catches for 98 yards and two touchdowns against Kent in the game that clinched the MAC title for the Falcons...seven of Redd's 10 career TD catches have been on pass plays of at least 10 yards while six of the 10 have been at least 15 yards and four of the 10 have been at least 30 yards in length...had one catch for 29 yards in the bowl game...alternated with Dave Hankins starting three contests...**1991:** alternated with Dave Hankins at the split end position...made the most of his 19 catches with six of those going for touchdowns...had at least one catch in each of the last 11 contests...beginning with the West Virginia game, the second of the season, Redd caught two passes in that game and the four succeeding games with one catch in each contest going for a touchdown...had TD catches of 33, 30(twice), 10 and four yards in the streak...three receptions in the Toledo game was his season high...caught two passses for 47 yards in the California Bowl, including a 32-yarder on BG's first posession which set up a touchdown...other catch led to BG's second touchdown...**1990:** a scout team wide receiver...**High School:** a two-year letterman and team captain for Coach Mike Schneider at Wayne High School near Dayton...helped the Warriors win their third consecutive league title...named first team all-area and first team all-state as a defensive back...twice named first team all-league as wide receiver...caught 70 passes for 10 TDs and over 1,000 yards in high school...had 35 catches for 471 yards and four TDs as a senior, while also grabbing seven interceptions...set the school record with a 99-yard TD grab...**Personal:** majoring in business administration...son of Raymond, Sr., and Yolanda Redd...brother Ray, Jr. was a four-year (1984-87) football letterman at BGSU...born March 9, 1972.

Year	Catches	Avg.	TD/Long	Rushes	Avg.	TD/Long
1992	32/486	15.2	4/41	0/0	0.0	0/0
1991	19/286	15.1	6/33	0/0	0.0	0/0
Career	51/772	15.1	10/41	0/0	0.0	0/0

Walter Regula

Sophomore, Tight End, #87
6-3, 220 - Fairfield, Connecticut

Begins the fall as the #3 tight end behind two returning experienced players...has shown all the tools to be a fine collegiate tight end...should see action this season if not at tight end on the special teams...has very good hands...weight room: bench (310), squat (500), power clean (315), 40 (4.74)...**1992:** saw his playing time as a member of the special teams...made the travel roster for all six road games and the bowl game...**1991:** scout team tight end...**High School:** was one of the leading pass-catching tight ends in the country in 1990 at Fairfield High School under Coach Gus Lindine...was a three-year letterwinner in football and basketball...caught 68 passes as a senior to set a state record...his catches went for 980 yards and 15 touchdowns...caught 114 passes in his career for 1,524 yards and 18 scores...earned first team honors in the Fairfield County Interscholastic Athletic Conference his last two seasons...was also an all-area pick his last two seasons by the coaches...was named the Player of the Year in the state by the *Bridgeport Post*...was a first team all-state pick by the *Hartford Courant* the last two seasons as well as an all-state pick by the *New Haven Register* as a senior...was named to the Heisman High School All-Star team picked by the New York Downtown Athletic Club...the team includes the best players from the tri-state area of New Jersey, New York and Connecticut...was also a two-time all-conference pick in basketball averaging 15 points and 12 rebounds as a senior...**Personal:** majoring in health education...son of Walter and Barbara Regula...born June 21, 1972.

Steve Rodriguez

Sophomore, Free Safety, #7
5-11, 175 - Solon, Ohio

Begins the fall as the #1 player at free safety after seeing limited action at the spot last season...needs only game experience to help him develop into a top-notch defensive back on the collegiate level...weight room: bench (305), squat (485), hang clean (300), 40 (4.59)...**1992:** back-up to starter Dave Bielinski at free safety...saw action as a member of the special teams...was credited with six tackles...locked up the win over Central Michigan with an interception with 39 seconds left in the game...was on the travel roster for all six road games and the bowl contest...**1991:** played briefly in one game before an injury sidelined him for the season...was a medical red-shirt...made the travel roster for the West Virginia and Navy games...**High School:** earned two letters under Coach Byron Morgan at Solon High School...helped the Comets to the Chagrin Valley Conference title as a junior and the runner-up spot in 1990...played both defensive back and wide receiver during his two seasons...was named the Most Valuable Defensive Player in the conference as a senior...earned the Lou Groza Award following his senior season from the Cleveland Touchdown Club as the top scholar-athlete in the Cleveland area playing high school football...was a first team All-Ohio (Division II) selection, both AP and UPI, as a senior in the defensive backfield...two-time first team all-league selection as well as a two-time All-Northeast Ohio selection...had 74 tackles and eight interceptions as a senior while also catching 33 passes for 498 yards (15.3 avg.) and three touchdowns...caught 60 passes for more than 1,050 yards in his career...had 14 interceptions and 131 tackles on defense during his career...Solon compiled a 17-2-1 record his last two years...also earned two letters in track winning the conference 400 meter title as a junior setting the school record...**Personal:** majoring in environmental policy and analysis...has a 3.01 GPA...son of Mike Rodriguez and Carol Rodriguez...born Sept. 8, 1972.

Schorejs

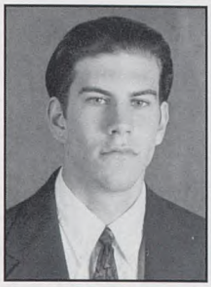
Sheets

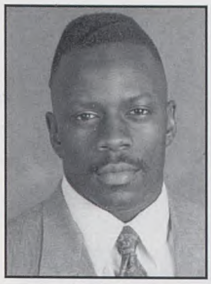
Spivey

Derek Schorejs

Sophomore, Place-Kicker, #38
5-10, 205 - Westerville, Ohio

Returns this season to battle Brian Leaver for the place-kicking duties...is likely to kick off again this season...has the strongest leg of the kickers...kicks right-footed soccer style...weight room: bench (270), squat (350), hang clean (225), 40 (4.92)...**1992:** handled the kickoff duties...did not attempt a field goal...also played on the soccer team helping them qualify for the NCAA Tournament...had one goal and one assist during the soccer season...**High School:** earned one letter for head coach Ron Balconi in 1990...kicked a school-record 52-yard field goal during that season...was a four-year letterwinner and all-state soccer player also...**Personal:** majoring in business administration...has a 3.19 GPA...son of Robert and Karen Schorejs...born May 14, 1973.

Jason Sheets

Freshman, Wide Receiver, #92
6-3, 190 - Ft. Wayne, Indiana

Another walk-on last fall who has made the roster and will vye for playing time either at wide receiver or on the special teams this fall...weight room: bench (215), squat (370), hang clean (235), 40 (4.65)...**1992:** scout team receiver...**High School:** earned three letter for Coach Ed Fox at Carroll High School...was a three-time all-conference selection while earning academic all-state accolades...also earned letters in basketball, track and soccer...earned 13 letters during prep career...**Personal:** majoring in sport management...has a 3.24 GPA...son of John Sheets and Nancy Sheets...born August 24, 1973.

Jermaine Spivey

Senior, Defensive Back, #5
5-6, 175 - Youngstown, Ohio

Will be looking to earn some playing time this fall either in the secondary or as a member of the special teams...has seen very limited action thus far in his career..weight room: bench (290), squat (450), hang clean (215), 40 (4.65)...**1992:** did not see any game action as a reserve cornerback...**1991:** saw limited action as the back-up to Ken Burress at the field cornerback position...was not credited with a tackle but did make the travel roster for all six road games and the California Bowl...**1990:** was one of only two "true" freshman to earn a letter...was the #2 player at halfback behind Carlos Brooks...also saw some playing time on the special teams...**High School:** a three-year letterman and team captain for Coach John Kopp at Woodrow Wilson High School in Youngstown...named to all-city team as both a running back and defensive back...earned "Most Promising Player" distinction at WHS...**Personal:** majoring in electronic technology...son of James and Karen Williams...born May 28, 1972.

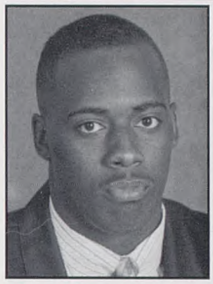
Staten

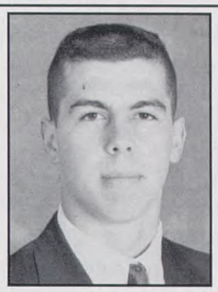
Stier

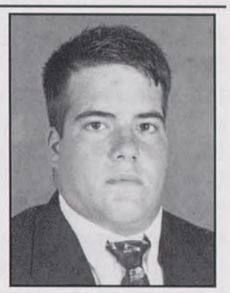
Story

Darnell Staten

Senior, Boundary Cornerback, #16
5-8, 170 - Cleveland Heights, Ohio

Begins fall practice as the top player at the boundary cornerback position...gained some valuable experience last season in the secondary...played wide receiver in his first three seasons in the program before switching to defense prior to last season...weight room: squat (380), hang clean (250), 40 (4.70)...**1992:** in limited action had two big plays to his credit...had a fourth quarter interception in the East Carolina game which set up the Falcons' clinching touchdown and he returned a blocked punt for a touchdown in the Ball State game to get the Falcons rolling to their season-ending win...has seen most of his action on the special teams...has also played as the fifth or sixth defensive back in those sets...was credited with 10 tackles and two pass break-ups...had three tackles and a pass break up in the bowl game...**1991:** caught two passes in the early part of the season and then suffered a rib injury from which he never fully recovered until the end of the season...caught both of his passes in the West Virginia game...**1990:** earned his first letter as a back-up to Mark Szlachcic at split end and with his play on the special teams...was in on seven tackles as a member of the punt and kickoff teams...caught his only pass of the season against Toledo for 10 yards...**1989:** did not see action as a first-year Falcon...played behind NFL draft picks Reggie Thornton and Ron Heard...**High School:** a

two-year letterman and team captain for Coach Tom Mental at Cleveland Shaw High School...named team MVP and led Shaw to the Lake Erie League title with a 9-1 record, including seven shutout wins...a two-way starter as a junior and a senior...earned second team all-state honors in 1988 and was named all-league twice and all-area once...his seven interceptions in '88 and 17 career thefts are school records...**Personal:** an ethnic studies major...son of Tom and Mattie Staten...his brother, Marrell, played football at Youngstown State...born Feb. 13, 1971.

Brian Stier

Freshman, Free Safety, #80
5-11, 180 - Wheaton, Illinois

A walk-on last fall who has moved his way up the depth chart and begins the fall as the #3 free safety....weight room: bench (225), squat (440), hang clean (260), 40 (4.82)...**1992:** scout team defensive back...**High School:** a three-year letterman under Coach Jim Rexlius at Wheaton North High School...was the team MVP as a senior rushing for 600 yards and intercepting seven passes...also averaged 35 yards as a punter...earned all-conference honors as a running back and all-area honors as a defensive back...also lettered in basketball and baseball...**Personal:** majoring in business administration...son of Mark and Pat Stier...born Sept. 11, 1973.

Mike Story

Freshman, Offensive Tackle, #79
6-6, 280 - Farmington Hills, Michigan

Will begin fall practice as the #2 player at the left tackle spot behind returning starter Joe Wyse...has exhibited all the skills to become a good lineman...will need to get more experience with this being only the fourth year he has played football...weight room: bench (270), squat (410), hang clean (265), 40 (5.63)...**1992:** scout team offensive lineman...**High School:** Story joins teammate Duan'te Anderson in coming to BGSU after playing for Coach John Herrington...was a two-year letterwinner and one-year starter at offensive tackle...did not play football until junior year...was a second team all-league pick his senior year...also lettered two years as a member of the golf team where he was one of the top players on the team...helped the golf team capture regional honors as a junior and senior...the Hawks were the state champions in 1991...**Personal:** undecided on his major...has a 3.00 GPA..son of Steven and Marilyn Story...born June 17, 1974.

Stover

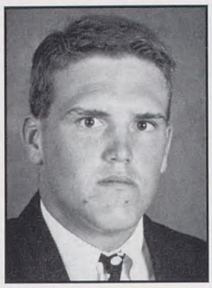
Tracy

Westerkamp

Trevor Stover

Sophomore, Tight End, #53
6-3, 225 - Galena, Ohio

Will be playing his third position since coming to the program beginning the fall as a tight end...came to the program as a quarterback and worked at linebacker last season...weight room: bench (360), squat (500), hang clean (410), 40 (4.95)...**1992:** backed-up starter Kevin O'Brien...was credited with 11 tackles in limited action...also played on the special teams...**1991:** was a scout team quarterback...**High School:** a three-year letterwinner for Coach Rollie Delong at Big Walnut High School, Stover holds the school record with over 3,200 career passing yards while his 26 career touchdown passes are also the school record...helped the Eagles compile a 21-9 record his last three seasons as their starting quarterback...was a two-time all-league selection, at defensive back his senior year and at quarterback his junior season...also earned county all-star honors for three years, district honors as a senior and honorable mention all-state accolades the last two years...also earned three letters in basketball where he was an all-league selection twice...ranked 11th in his class academically...**Personal:** majoring in construction management...son of Harvey and Toni Stover...born Oct. 16, 1972.

Andy Tracy

Sophomore, Punter, #17
6-1, 190 - Bowling Green, Ohio

Will battle Rob Donahue for the punting duties after both punted last season...is also a starter on the Falcon baseball team...**1992:** punted in each of the last four regular season games averaging 33.3 yards on 15 punts...had eight efforts of 40 yards or better with a long of 48 yards...had one punt for 35 yards in the bowl game...**High School:** was a first team Division II all-state selection in 1991 as a punter averaging nearly 40 yards per punt...he also quarterbacked the Bobcats to a co-championship in the Northern Lakes League as a senior...was the Offensive Player of the Year in the NLL...he was a three-time first team all-league selection as the punter...was the Player of the Year in the NLL in baseball as a senior leading BGHS

to the regional finals of the state tournament...hit .410 and had a 10-1 record as a pitcher...was also a first team all-league selection in basketball averaging 17 points a game as a senior...**Personal:** undecided on his major...son of Marion and Dorothy Tracy...born Dec. 11, 1973...brother, Rich, played football at BGSU.

Bob Westerkamp

Sophomore, Tight End, #98
6-4, 240 - Cincinnati, Ohio

Will move over to tight end after spending his first two years in the program on the defensive line...weight room: squat (510), 40 (5.10)...**1992:** saw limited action as the #3 defensive end...saw some playing time as a member of the special teams...was not been credited with a tackle...was on the travel roster for all six road games and the bowl contest...**1991:** scout team defensive lineman...**High School:** a two-sport athlete from Elder High School in Cincinnati who earned a letter under Coach Tom Grippa in the only season he played football...was a first team All-Greater Catholic League selection as a senior at a defensive tackle position making 70 tackles along with six sacks...earned three letters as a starter on the Panthers basketball squad...earned all-city honors in basketball helping Elder to two league titles...earned second team all-league honors in 1990 in basketball averaging 12 points a game for the Panthers, who were regional finalists...**Personal:** an interpersonal communications major...son of William and Jeanne Westerkamp, both graduates of Dayton...born Nov. 2, 1972.

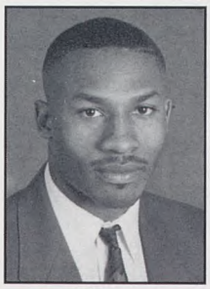
C. Williams

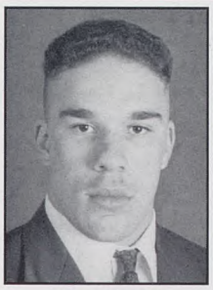
Woullard

Wyse

Charlie Williams

Junior, Split End, #4
6-0, 180 - Detroit, Michigan

Has seen very little action as a receiver to this point in his career, but could be a very important cog in the passing game this season...has good speed and jumping ability to go along with goods hands...does not have a reception in his first two seasons...weight room: bench (275), squat (450), hang clean (315), 40 (4.55)...**1992:** contributed on the special teams by blocking three kicks...blocked a field goal and extra point attempt in the Kent game and a field goal attempt in the Central Michigan game...had one tackle as a member of the special teams...played very well on the special teams in the bowl game making one stop...**1991:** was a scout team wide receiver...**1990:** sat out the season...**High School:** lettered three years and served as team captain for Coach Joe Hoskins at Henry Ford High School...caught 35 passes for 550 yards and five TDs as a senior while also intercepting four passes...had 25 career catches for touchdowns and 12 pass interceptions...helped Henry Ford to the city championship his junior year...named to the *Detroit Free Press* and *Detroit News* all-city first team his senior year...was also a first team choice of the coaches in the Public School League...also earned second team Class A (big schools) all-state accolades...was a second team all-city and all-PSL choice his junior year...in one game, he caught eight passes, scored three touchdowns and added a pair of interceptions...**Personal:** majoring in sociology...son of Charlie and Lola Williams...born Feb. 2, 1972.

Jason Woullard

Sophomore, Outside Linebacker, #49
6-0, 220 - Massillon, Ohio

Begins the fall as the top player on the depth chart at one of the outside linebacking spots...has the potential to be one one of the best linebackers to go through the BGSU program...weight room: bench (325), squat (550), hang clean (345), 40 (4.72)...**1992:** one of only three "true" freshman to letter...was the back-up to both Artie Mangham and Vince Palko at the inside linebacking spots...credited with 22 tackles, including two stops for a loss...had his season high of six tackles in the Ball State contest while he had five stops in both the Wisconsin and Miami contests...had the key hit on Toledo quarterback Kevin Meger late in the game to prevent the Rockets from taking the lead with a two-point conversion...had one stop in the bowl game...**High School:** a two-year starter for Coach Lee Owens...played inside linebacker as a sophomore and junior and outside linebacker as a senior...was a first team All-Stark County selection as well as a first team all-district pick...earned honorable mention all-state accolades...helped the Tigers to regional championships as a sophomore and senior compiling 10-3 records both seasons...as a junior, Washington was the regional runner-up and had a 9-4 mark...was a North-South game nominee...**Personal:** undecided on his major...son of Sam Woullard and Jackie Woullard...born Feb. 16, 1974.

Year	Solo	Ast.	Total	TFL	Int.	PBU	FR
1992	13	9	22	2-5	0	0	0

Honors Award Candidate

Joe Wyse

Senior, Offensive Tackle, #61
6-5, 310 - Archbold, Ohio

Top returning offensive linemen, the position which is the most experienced on the team...strong candidate for national honors after earning first team MAC accolades last season...he was the first BG offensive lineman to earn first team honors since 1986...has steadily improved to the point where he is now one of the top lineman in the country...has started 25 straight games...should be one of the team leaders this season...weight room: bench (415), squat (600), hang clean (330), 40 (5.63)...is the sixth strongest player on the team in the three lifts...**1992:** a first team All-MAC selection...the starter at left tackle in all 12 games...helped the Falcon offense to its most productive rushing season since 1980 and a #2 ranking in the MAC in total offense...BG led the league in scoring...**1991:** started all 12 games at left tackle...was one of only two returning offensive linemen...**1990:** made the travel roster for every road game except Cincinnati and Virginia Tech...was the #2 left tackle behind senior Eric Fitzpatrick for most of the season...earned his first letter seeing playing time on the offensive line and on the special teams...**1989:** scout team offensive lineman...**High School:** a highly-decorated lineman under Coach John Downey at Archbold High School...the AP and UPI Ohio Lineman of the Year for small schools, earning first team all-state honors from both wire services...received *USA Today* honorable mention All-America recognition...played in the Ohio North-South All-Star game...also named first team All-Northwest Ohio Athletic League and first team all-district...helped Archbold win the 1988 state title as a senior, a year after reaching the state semi-finals...a three-year basketball letterman...scored 1,007 career points, the third-highest total in school history...was honorable mention all-state on the court, as well as first team all-league and all-district as a junior and a senior...**Personal:** a sociology major...son of Stu and Judy Wyse...born September 23, 1970.

Yisha

Rick Yisha

Freshman, Offensive Line, #66
6-2, 240 - Strongsville, Ohio

Young lineman who showed a great deal of improvement during spring drills...will be tough to earn playing time this season behind a veteran offensive line, but should work his way into the lineup at some point in his career...weight room: bench (300), squat (410), hang clean (260), 40 (5.25)...**1992:** scout team offensive lineman...**High School:** earned one letter for Coach Chuck Kyle at St. Ignatius, one of the top programs in the state...were the #1 team in the country and state Division I champs his sophomore year compiling a 13-0 record...were 10-1 his junior year making the state playoffs and won another state title in 1991 recording a 12-2 record...was not a starter as a junior, but played a lot in a reserve role...was an honorable mention all-district selection and was tabbed for a spot on the all-independent team...**Personal:** undecided on his major...son of Richard and Mina Yisha...born Sept. 25, 1973.

Brad Alvord
Freshman, Offensive Line, 6-5, 280
Clio, Michigan/Johnson
High School: A three-year starter for Coach Frank Garafalo at Johnson High School in Mt. Morris, Michigan...was a starter all three years mostly at offensive tackle earning second team All-Metro League honors as a junior and first team accolades as a senior...helped the Panthers earn a spot in the Class BB state playoffs his last two years compiling 6-3 records...earned second team all-state honors as a senior...helped the team average 32 points a game his senior while being voted to the East-West all-star game...also lettered in track...**Personal:** plans to major in architecture...son of Larry Alvord and Marilyn Alvord...born April 2, 1975.

Al Barnett
Freshman, Tight End, 6-6, 245
Belleville, Michigan
High School: One of the best athletes in Michigan in both football and track...was a first team Class AA all-state selection as a senior catching 12 passes for 218 yards and three touchdowns while on defense, from his end position, he was responsible for 97 tackles, three sacks and two caused fumbles...was rated the 11th-best player in the state by the *Detroit Free Press*....also earned all-league, all-area and all-suburban honors as a senior...was tabbed to play in the East-West all-star game...won the Class A state shot put competition last spring with a best throw of 59-11 1/2...he had placed third in the shot put in the state meet as a junior...placed second in the state discus competition as a senior with a best of 167-11...**Personal:** plans to major in communications...son of Robert and Carroll Barnett...born Sept. 9, 1974.

Jason Boeckman
Freshman, Wide Receiver, 6-2, 180
Centerville, Ohio/Alter
High School: One of the top prep receivers in the state earning second team Division III all-state honors after catching 51 passes for 849 yards and nine scores as a senior...helped the Knights to a 6-4 record in 1992 and a second successive berth in the state playoffs...three-year starter for Coach Chris Roark...had 44 receptions as a junior for 770 yards and 10 touchdowns helping the Knights to the Greater Catholic League title...caught a pass consecutively in the final 27 games of his career...was an all-state, all-league, all-district and all-area (by *Dayton Daily News*) pick his last two seasons...was the Lineman of the Year in the GCL as a senior...set school records for season and career receptions and yardage...also lettered in basketball, baseball and track...**Personal:** plans to major in business...son of Paul and Phyllis Boeckman...born Jan. 14, 1975.

Chris Burton
Freshman, Fullback, 6-2, 225
Ft. Wayne, Indiana/Snider
High School: Earned two letters for Russ Isaacs as a starter at both fullback and inside linebacker...along with teammate Courtney Davis, who is also coming to BGSU, led the Panthers to the Class 5A state title with a 14-0 record as a senior...had 122 carries for 777 yards (6.4 avg.) and 16 touchdowns in 1992...on the defensive side, he had 80 tackles, five interceptions and one sack...also led the Panthers to the Summitt Athletic Conference title last season posting a perfect 7-0 record...earned a spot on the AP all-state first team, the *Bloomington Herald's* Top 33, the Indiana Football Coaches Top 50 and the *USA Today's* honorable mention list...was a first team all-league pick as a senior and second team as a junior when he rushed for 287 yards on 52 carries (5.5 avg.) and had 71 tackles...**Personal:** is undecided on his major...son of Willie Roberts and Shirley Burton...born Dec. 22, 1974.

Courtney Davis
Freshman, Tailback, 5-9, 175
Ft. Wayne, Indiana/Snider
High School: One of the top prep players in the state of Indiana in 1992 finishing third in the Mr. Football balloting...along with teammate Chris Burton, who is also attending BGSU, led the Panthers to the state 5A title with a perfect 14-0 record rushing for 2,437 yards on 270 carries (9.0 avg.) and 31 touchdowns...scored 192 points in 1992 while also being credited with 65 tackles and four interceptions as a defensive back...was a three-time All-Summitt Athletic Conference selection...was also a 1,000-yard rusher his sophomore season and concluded his career with 4,167 yards (6.6 avg.) and 40 touchdowns...his career yardage total and points scored is second only to Vaughn Dunbar, who played at Indiana and is now with the New Orleans Saints in the NFL...had 5,688 career all-purpose yards averaging better than 30 yards returning kickoffs his junior and senior year...also had just under a 10-yard average on punt returns in his career...was the conference MVP last season in addition to earning spots on the *Bloomington Herald's* Top 33, the Indiana Football Coaches Top 50, AP's first team all-state unit and *USA Today's* honorable mention list...also earned four letters in basketball as a point guard and four letters in track as a hurdler and high jumper.....**Personal:** undecided on his major...son of Hildia Davis...born April 21, 1974.

Tony Everhart
Sophomore, Defensive Back, 6-1, 185
Middletown, Ohio
Begins the fall as the #2 player on the depth chart at the field cornerback spot...**1992:** sat out the season...**High School:** a two-year starter at defensive back for Coach Jim Place...played wingback his senior year rushing for 403 yards, a 17.5 yard average, while catching passes for 158 yards, a 19.8 average...ran and caught the ball 31 times and scored touchdowns on nine of those possessions...on defense, he had three fumble recoveries and eight interceptions...also had a 34.8 yard average on 25 punt returns...was a first team all-state pick by AP as well as first team all-district...was a first team selection of both the *Dayton Daily News* and *Cincinnati Enquirer* on their all-star squads...helped the Middies to a 9-3 record his junior year and a state playoff berth...only loss in 10 games in 1991 was in triple overtime to Cincinnati Princeton...**Personal:** undecided on his major...son of Glenda Everhart...born May 7, 1973.

Shane Foster
Junior, Defensive Back, 6-0, 190
Lima, Ohio/Central Catholic/Porterville College
Junior College: Originally signed and attended Purdue for the 1990 season where he was red-shirted, but when a coaching change occurred he decided to leave...went to a junior college near his home in Lima in 1991 then attended Porterville (Calif.) College in 1992 where his brother Shawn was playing...started at cornerback while also returning kickoffs...earned second team All-Coast Conference honors...**High School:** was one of the top players in the state in 1989 earning Co-Back of the Year honors (Div. IV) in the state while rushing for over 1700 yards and scoring 23 touchdowns for Coach Chuck Downing at Lima Central Catholic...earned a spot on the *USA Today's* honorable mention All-USA list...set single season school record for rushing yards...rushed for over 1100 yards and scored 16 touchdowns as a junior helping the Thunderbirds to the #1 ranking in the state...led team both seasons in tackles from his linebacker position...was an all-city (selected by the *Lima News*) all-district, all-state...four-year letterwinner in football and two-year letterman in track...**Personal:** plans to major in criminal justice...son of Billy and Ida Phillips...born April 22, 1972...twin brother of teammate Shawn Foster.

Shawn Foster
Sophomore, Defensive Back, 6-0, 180
Lima, Ohio/Central Catholic/Porterville College
Junior College: Played wide receiver and the nickel back on defense in 1991 at Porterville (Calif.) College...did not play last season for academic reasons...**High School:** a three-year letterwinner for Coach Chuck Downing at Central Catholic where he played split end and cornerback...had 17 catches his sophomore year, 21 his junior season and 27 as a senior...averaged better than 20 yards a reception his last two seasons while catching 16 passes for scores...earned all-district and all-city (selected by the *Lima News*) honors his last two seasons...helped the Thunderbirds to a 10-0 regular season and and #1 ranking in Division IV in the state as a junior...also was a four-year letterwinner in basketball helping LCC to the 1989 state championship game...lettered in track twice running on the 400 meter relay team in 1989 which won the state title...**Personal:** plans to major in criminal justice...son of Billy and Ida Phillips...born April 22, 1972.,,twin bother of teammate Shane Foster.

Dwayne Hairston
Freshman, Defensive Back, 6-1, 180
Gahanna, Ohio/Lincoln
High School: Earned three letters under Coach Colin Messaros where he played free safety and started as a senior at halfback on offense...led the Lions to the Ohio Capital Conference title as a senior compiling a 6-4 record...had four interceptions, returning one for a touchdown, and rushed for 111 yards and caught six passes his senior year....led the team in tackles in 1992...had 11 career interceptions...earned second team Division I all-state honors as a senior...earned all-league honors his last two seasons and was an all-district pick as a senior...letttered four years in track as a sprinter ...**Personal:** plans to major in business...son of Charles and Vivian Hairston...born July 17, 1975.

Sam Hemke
Freshman, Defensive Line, 6-4, 250
Bloomfield Hills, Michigan/Lahser
High School: A three-year starter at linebacker and defensive line on defense for Coach Bob Kefgen...also started at tight end as a senior...helped Lahser to the state Class A playoffs as a sophomore and senior while also winning the Metro Surburban Athletic Association title...was rated as the 27th best player in the state by the *Detroit Free Press*...helped the Knights compile a 22-7 record during his three years...was an honorable mention all-state pick his last two seasons in addition to earning all-league, all-area and all-suburban accolades...had 65 tackles and seven receptions his senior season...**Personal:** undecided on his major...son of Philip and Joan Hemke...born Jan. 27, 1975.

Chris Holbrook
Sophomore, Defensive Line, 6-2, 280
St. Paris, Ohio/Graham
Begins the fall as the #2 player on the depth chart at defensive end...**1992:** sat out the season...**High School:** three-year starter both ways at tackle for Coach Mike Marshall...joined with teammate Shawn George, who is also attending BGSU, to give St. Paris Graham one of the top defensive lines in the state...was a first team all-state selection by AP as well as the Co-Lineman of the Year in the district...was also the Southwest Rivers Conference Co-Player of the Year...was also named to all-star squads by the *Dayton Daily News*, *Springfield Sun*, *Piqua Call* and *Urbana Daily Citizen*...was a second team all-state selection his junior year...had 59 tackles and five quarterback sacks as a senior...played in both the Miami Valley Football Coaches Association and the Ohio Coaches Association all-star games...**Personal:** plans to major in art...son of Susan and the late Kenneth Holbrook...born Feb. 6, 1973.

John Kuck
Freshman, Defensive Line, 6-4, 240
New Knoxville, Ohio/Culver (Ind.) Academy
High School: A three-year starter at center for Coach Dave Nelson at Culver Military Academy...also played linebacker and defensive end on defense...earned team MVP honors as a senior leading the Eagles to a 6-3 record....earned all-area honors for all classes at center as a senior...was picked to play in the Shrine Bowl as a defensive lineman...led the team in sacks as a senior and averaged six tackles per game...**Personal:** plans to major in business or Russian...son of Robert and Linda Kuck...born Dec. 19, 1974...father played at Ohio Wesleyan in mid 60s and brother currently plays at Ohio Wesleyan...cousin Lance Trumble plays for the Hamilton Tiger Cats in the Canadian Football League.

Brian Manns
Freshman, Linebacker, 6-3, 240
Kenton, Ohio
High School: Earned three letters for Coach Mike Mauk as a starter at outside linebacker as a sophomore and at inside linebacker as a junior and senior...was a first team All-Western Buckeye League pick his last two seasons while he was the Co-Defensive Back of the Year in the league as a senior...was a second team Division III all-state selection in 1992...played in the North-South all-star game...had 159 tackles as a senior missing a couple games with an injury...had 183 stops as a junior....also

lettered in baseball where he was an all-league player...**Personal:** plans to major in education or math...son of Rodney Manns and Becky Grigaliunas...born March 9, 1975.

Dean Miller

Freshman, Linebacker, 6-4, 200
St. Mary's, Ohio/Memorial

High School: A starter for three years at defensive end for coach Skip Baughan...helped the Roughriders to two state Division II titles during his career...had a perfect 14-0 record as a sophomore and a 13-1 record in 1992...St. Mary's had a 10-1 record his junior season...had 152 career tackles, 83 his senior season...helped the team to Western Buckeye League titles in each of his three seasons earning first team all-league honors his last two seasons...was named the Defensive Lineman of the Year in the conference as a senior...earned first team All-Northwest Ohio honors in 1991 and 1992...was an honorable mention All-Ohio pick as a senior while earning all-area honors from the *Dayton Daily News*...also lettered in wrestling and track where he was a sprinter and competed in the long jump and shot put...**Personal:** undecided on his major...son of Richard and Jo Ellen Miller...born March 7, 1975.

Michael Parker

Freshman, Tailback, 5-10, 210
Portsmouth, Ohio

High School: One of the top running backs in the state earning first team All-Ohio honors (Div. II) as a junior and senior...a four-year starter at tailback for Coach Curt Clifford helping the Trojans to a 30-11 record...rushed for 3984 yards in his career and scored 58 touchdowns to set school records...scored 25 touchdowns as a junior to set a school mark leading the team to a 9-2 record and the Ohio-Kentucky Athletic Conference championship...was the Southeast District Back of the Year his last two seasons...two-time first team all-league selection...rushed for 1267 yards and 15 TD's as a senior...can catch the ball out of the backfield with 42 career receptions...also started for three years on defense at linebacker and safety making 193 tackles and interceptioning three passes...earned honorable mention All-America honors from Blue Chip...also lettered in track and basketball...**Personal:** plans to major in physical education, coaching and health...son of Ricky Grant and Cindy Parker...born April 13, 1975.

Cotton Phillips

Freshman, Linebacker, 6-4, 245
Zanesville, Ohio/Maysville

High School: A three-year starter for Coach Tom Duplinsky at offensive guard as a sophomore and at tight end and outside linebacker his last two seasons...earned first team All-Muskingum Valley League honors as a senior making 58 tackles and also catching 20 passes...was also named to district and regional teams...played in county and North-South all-star contests...had 18 catches as a junior...had 30 career sacks...also lettered in basketball and track...**Personal:** undecided on his major...son of Dean and Nancy Phillips...born Oct. 8, 1974.

Damon Smith

Freshman, Defensive Line, 6-3, 265
Columbus, Ohio/Walnut Ridge

High School: Lettered for three years on the offensive and defensive lines for Coach Gary Carter...played offensive guard and nose guard as a senior leading the Scots to a 9-1 record and the City League Blue Division championship...also captured the city championship and earned a spot in the state Division II playoffs...was an all-city selection his last two years as well as an all-district pick...was the district lineman of the year as a senior...earned third team all-state honors as a junior and first team as a senior...had 89 tackles, 67 assists and 13 sacks his senior year...is the first player from Walnut Ridge to earn all-state honors...earned all-metro honors from the *Columbus Dispatch* his last two seasons...also lettered in basketball...**Personal:** plans to major in marketing...son of Gloria Smith...born April 18, 1975.

Tawan Smith

Freshman, Linebacker, 5-11, 260
Columbus, Ohio/Eastmoor

High School: A four-year starter for Coach Marv Bohanan at inside linebacker...started for three years at offensive guard and played fullback in 1992...had 483 tackles in his career to go along with 16 interceptions and 40 tackles for a loss...had 150 tackles, four interceptions and 12 touchdowns his senior season earning him first team all-state (Div. II), all-district, all-city (by the *Columbus Dispatch*) and all-league honors...also earned all-state honors as a junior...led the Warriors to the City League co-championship as a junior with a 7-4 record...led the team in tackles his last three seasons...also lettered in basketball...**Personal:** undecided on his majoring...son of Forrest Winchester and Rhonda Smith Quinichett...born April 2, 1974.

Jamaine Williams

Freshman, Wide Receiver, 6-2, 190
Detroit, Michigan/East Catholic

High School: Played his senior year at East Catholic under Coach Leonard Holmes after playing two seasons at Bishop Gallagher...played five positions at East Catholic - wide receiver, tight end and running back on offense and linebacker and safety on defense...caught 29 passes for 786 yards and 13 touchdowns as a senior...also averaged 25.4 yards on 16 kickoff returns returning two for scores...averaged 23 yards on 31 punt returns...was an honorable mention Class DD all-state selection while earning All-Catholic League honors...was also on the all-star teams picked by the *Detroit Free Press* and *Detroit News*...**Personal:** undecided on his major...son of Johnny and Scottie Williams...born Jan, 10, 1975.

Bryan Wuertzer

Freshman, Tight End, 6-5, 250
Munfordville, Kentucky/Hart County

High School: Four-year letterwiner and three-year starter for Coach Dean Cvitkovic...played middle linebacker and fullback as a senior making 45 tackles and assisting on 50...also gained 337 yards on 51 carries for a 6.6-yard average...was a first team All-Central Kentucky Athletic Conference selection on offense and defense...was an honorable mention all-state selection on a team that includes players from all divisions...had almost 300 tackles for his career and almost 1000 yards rushing...lettered in basketball...**Personal:** plans to major in biology...son of Charles and Mae Wuertzer...born September 4, 1974...had a 3.96 GPA in high school.

For The Record

Year	Record
1949	4-5-0
1950	3-4-2
1951	4-4-1
1952	7-2-0
1953	1-8-0
1954	2-7-0
1955	7-1-1
1956	8-0-1
Mid-American Conference Champions	
1957	6-1-2
1958	7-2-0
1959	9-0-0
Mid-American Conference Champions	
National College Division Champions	
1960	8-1-0
1961	8-2-0
Mid-American Conference Champion	
1962	7-1-1
Mid-American Conference Champions	
1963	8-2-0

Cumulative Record
..... 87-40-8

Conference Affiliation
Mid-American Conference
..... (1952-present)

BGSU
1949-1963

1959 Mid-American Conference Champions

1959 National College Division Champions

1959 National College Division Championship Trophy

1961 Mid-American Conference Champions

1956 Mid-American Conference Champions

Doyt Perry (front row second from left) came to BGSU in 1955 beginning a 10-year run upparalleled in the history of the program. Perry is pictured here with his first staff which included former Michigan head coach Bo Schembechler (on Perry's right). Perry's teams compiled a record of 77-11-5 for an 85.5 winning percentage, fourth-best in NCAA history among coaches with at least 10 years of service on the collegiate level. Only Bob Reade (Augustana), Knute Rockne (Notre Dame) and Frank Leahy (Notre Dame) have compiled a better percentage. His teams won five MAC titles, were second three other times and they never finished worse than third. His teams were almost perfect in play outside the MAC posting a 31-1 record during his tenure in non-league games. He was named the Ohio Coach of the Year in 1956 and again in 1959.

Bernie Casey goes up and over during the key 1959 game which pitted #1 ranked Delaware against Bowling Green, ranked second in the nation. BG won the game, 30-8, and went on to compile the first perfect season in the program's history. Anderson Arena is being constructed in the background.

Fred Durig (1950-52) was one of the best running backs in the history of the program concluding his career with 2,564 yards, third-best on the BGSU career list. Durig averaged 5.7 yards per carry over his career, the top figure of any ballcarrier in school history. He was twice a first team All-Ohio selection.

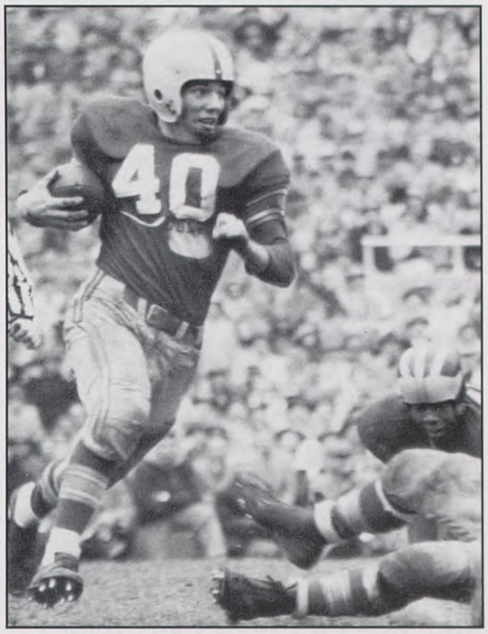

1962 Mid-American Conference Champions

Virginia Tech

Game #1, Sept. 4, Lane Stadium, 4:00 EDT

Frank Beamer

Location: Blacksburg, Virginia
Enrollment: 23,000
Colors: Chicago Maroon and Burnt Orange
Nickname: Hokies
Conference: Big East
Stadium: Lane Stadium/ Worsham Field (51,000)
Surface: Natural Grass
President: Dr. James D. McComas
Athletic Director: Dave Braine
Head Coach: Frank Beamer
Record at VTU: 24-40-2 (6 yrs.)
Career Record: 66-63-4 (12 yrs.)
Sports Info. Director: Dave Smith
Office Phone: (703) 231-6726
Home Phone: (703) 951-8024
FAX: (703) 231-6984
Press Box Phone: (703) 231-4905
1992 Overall Record: 2-8-1
1992 Big East Record: 1-4 (7th)
Lettermen Returning: 47
Lettermen Lost: 23
Offensive Formation: Multiple
Defensive Formation: 4-3
Series Record: VTU leads, 1-0
First Meeting: 1990 - VTU 21, BG 7

Jim Pyne

Returning Starters (13)

Offense (8): SE-Antonio Freeman (Jr., 32-703, 6 TD), TE-John Burke (Sr., 6-3, 253), T-Mike Smith (Jr., 6-7, 283), G-Chris Malone (So., 6-3, 275), G-Jared Hamlin (So., 6-3, 294), C-Jim Pyne (Sr., 6-2, 274), QB-Maurice Deshazo (Jr., 101-215, 1504 yds., 12 TD), FL-Steve Sanders (Sr., 14-189, 1 TD)

Defense (5): Rover-P.J. Preston (Sr., 89 tackles), OLB-Ken Brown (Jr., 82 tackles, 3 Int.), E-Bernard Basham (Sr., 6-6, 260), CB-Tyronne Drakeford (Sr., 7 Int.), CB-Stacy Henley (Jr., 3 Int.)

Kickers (2): P-Robbie Colley (Jr.), PK-Ryan Williams (Jr.)

Key Losses: Vaughn Hebron (TB, 597 yds., 5 TD), Melendez Byrd (ILB, 89 tackles), Rusty Pendleton (DT, 80 tackles), Jerome Preston (DT, 70 tackles)

1992 Results			1993 Schedule	
49	James Madison	20	Sept. 4	Bowling Green
27	at E. Carolina	30	Sept. 11	at Pittsburgh
26	at Temple	7	Sept. 18	at Miami (Fla.)
7	West Virginia	16	Sept. 25	Maryland
17	at Louisville	21	Oct. 2	at West Virginia
13	N. Carolina St.	13	Oct. 16	Temple
23	Miami (Fla.)	43	Oct. 23	Rutgers
49	at Rutgers	50	Oct. 30	East Carolina
9	at Syracuse	28	Nov. 6	at Boston College
12	S. Mississippi	13	Nov. 13	Syracuse
38	Virginia	41	Nov. 20	at Virginia

Cincinnati

Game #2, Sept. 11, Doyt Perry Stadium, 1:30 EDT

Tim Murphy

Location: Cincinnati, Ohio
Enrollment: 36,000
Colors: Red and Black
Nickname: Bearcats
Conference: Independent
Stadium: Nippert Stadium (35,000)
Surface: Artificial Turf
President: Dr. Joseph A. Steger
Athletic Director: Rick Taylor
Head Coach: Tim Murphy
Record at UC: 9-34-1 (4 yrs.)
Career Record: 24-42-1 (6 yrs.)
Asst. Sports Info. Director: John Hamel
Office Phone: (513) 556-5191
Home Phone: (513) 662-4292
FAX: (513) 556-0619
Press Box Phone: (513) 556-1010
1992 Overall Record: 3-8
Lettermen Returning: 37
Lettermen Lost: 17
Offensive Formation: Multiple
Defensive Formation: Multiple 50
Series Record: BGSU leads, 2-0
First Meeting: 1990-BG 34, UC 20
Last Meeting: 1991-BG 20, UC 16

Jason Coppess

Returning Starters (15)

Offense (7): G-Dan Boslet (So., 6-4, 280), T-Matt Vaupel (Jr., 6-5, 291), QB-Lance Harp (Sr., 151-292, 1785 yds., 7 TD), WR-Brian Jenkins (Sr., 12-177, 0 TD), WR-Marlon Pearce (Sr., 56-891, 5 TD), FB-Mike Britford (Sr., 42-206, 3 TD), TB-David Small (Sr., 209-780, 11 TD)

Defense (8): T-Bob Duckens (Sr., 6-2, 261), OLB-Nate Dingle (Sr., 6-3, 254, 11 TFL), OLB-Reggie Hudson (Jr., 76 tackles), ILB-Jason Coppess (Sr., 112 tackles), CB-Mike Davis (Sr., 6-2, 191), CB-Jocelyn Borgella (Sr., 5 Int.), DB-Latish Kinsler (Sr., 64 tackles), DB-Alan Fletcher (Sr., 5-10, 184)

Kickers (1): P-Jeff Blaylock (Jr.)

Key Losses: Kris Bjorson (TE, 22-171, 1 TD), Jamie Crysdale (C), Jim Carmon (OT), Dale Katz (OT), Ronnie Dixon (DT), Scott Brown (ILB, 64 tackes), Gary Reid (NG)

1992 Results			1993 Schedule	
20	Penn State	24	Sept. 4	Austin Peay
14	at Miami (Ohio)	17	Sept. 11	at Bowling Green
0	at Tennessee	40	Sept. 18	Miami (Ohio)
31	Kent	0	Sept. 25	at Syracuse
14	at Memphis St.	34	Oct. 2	at Tulsa
21	at E. Carolina	42	Oct. 9	at Vanderbilt
17	at So. Miss.	31	Oct. 16	Ball State
17	Louisville	27	Oct. 23	at Toledo
26	Rutgers	24	Oct. 30	Memphis State
17	Kentucky	13	Nov. 13	at Houston
22	Akron	24	Nov. 20	East Carolina

Navy

Game #3, Sept. 25, Navy-Marine Corps, 1:30 EDT

Location: Annapolis, Maryland
Enrollment: 4,200
Colors: Navy Blue and Gold
Nickname: Midshipmen
Conference: Independent
Stadium: Navy-Marine Corps Memorial (30,000)
Surface: Natural Grass
Superintendent: Rear Admiral Thomas C. Lynch
Athletic Director: Jack Lengyel
Head Coach: George Chaump
Record at Navy: 7-26 (3 yrs.)
Career Record: 64-58-2 (11 yrs.)
Sports Info. Dir.: Tom Bates
Office Phone: (410) 268-6226
Home Phone: (410) 647-5977
FAX: (410) 269-6779
Press Box Phone: (410) 268-1489
1992 Overall Record: 1-10
Lettermen Returning: 40
Lettermen Lost: 24
Offensive Formation: Multiple Pro
Defensive Formation: Multiple 40
Series Record: BGSU leads, 1-0
First Meeting: 1991 - BG 22, Navy 19

George Chaump

Jason Van Matre

Returning Starters (13)

Offense (7): TE-Kevin Hickman (Jr., 6-4, 244), T-Blair Sokol (Sr., 6-6, 275), G-Dan Pidgeon (Sr., 6-1, 276), T-Max Lane (Sr., 6-6, 283), TB-Jason Van Matre (Sr., 5-10, 185), FB-Cleavon Smith (Sr., 6-0, 209), FL-Jimmy Screen (Sr., 14-247, 0 TD)

Defense (6): DE-Dave Shaw (Sr., 6-0, 250, 63 tackles), LB-Javier Zuluaga (Sr., 6-1, 225, 146 tackles), DB-Grover Favors (5-10, 200), DB-Steve Lipsey (Sr., 5-10, 185, 99 tackles), DB-Jon Wellington (So., 5-9, 184), DB-Chris Hart (Jr., 78 tackles)

Kickers (1): P-Brian Schrum (So.)

Key Losses: Duke Ingraham (RB, 85-405, 4 TD), Steve Palmer (C), Dave Papp (OG), Tom Pritchard (SE, 30-404, 4 TD), Chad Chatlos (DB, 101 tackles), Bob Kuberski (DT, 80 tackles), Ches Snider (DE, 13 TFL), Chris Beck (LB), Robert Goodson (DE)

1992 Results			1993 Schedule	
0	Virginia	53	Sept. 11	at Virginia
0	at Boston Coll.	28	Sept. 18	Eastern Illinois
0	Rutgers	40	Sept. 25	Bowling Green
14	at N. Carolina	28	Oct. 2	at Tulane
16	at Air Force	18	Oct. 9	Air Force
21	Delaware	37	Oct. 16	Colgate
7	Notre Dame	38	Oct. 23	at Louisville
20	Tulane	17	Oct. 30	Notre Dame
7	Vanderbilt	27	Nov. 13	at Vanderbilt
22	at Rice	27	Nov. 20	SMU
24	Army	25	Dec. 4	Army

Toledo

Game #4, Oct. 2, Doyt Perry Stadium, 1:30 EDT

Location: Toledo, Ohio
Enrollment: 24,542
Colors: Midnight Blue and Gold
Nickname: Rockets
Conference: Mid-American
Stadium: Glass Bowl (26,248)
Surface: Artificial Turf
President: Dr. Frank E. Horton
Athletic Director: Dr. Allen Bohl
Head Coach: Gary Pinkel
Record at UT: 13-8-1 (2 yrs.)
Career Record: 13-8-1 (2 yrs.)
Sports Info. Director: Rod Brandt
Office Phone: (419) 537-3790
Home Phone: (419) 475-5154
FAX: (419) 537-3795
Press Box Phone: (419) 537-3732
1992 Overall Record: 8-3
1992 MAC Record: 5-3 (t-3rd)
Lettermen Returning: 33
Lettermen Lost: 20
Offensive Formation: Multiple
Defensive Formation: Stunt 4-3
Series Record: BG leads, 31-22-4
First Meeting: 1919 - UT 6, BG 0
Last Meeting: 1992 - BG 10, UT 9

Gary Pinkel

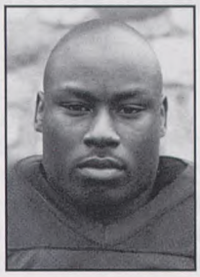
Casey McBeth

Returning Starters (13)

Offense (7): T-Chadd Dehn (Jr. 6-2, 288), G-Charlie Webb (Jr., 6-2, 279), C-Pete Stone (So., 6-1, 250), TE-Steve Rosi (So., 6-3, 226), TB-Casey McBeth (Sr., 223-1037, 10 TD), FB-Reggie Walls (Sr., 5-11, 229), WR-Tom Boyd (Jr., 42-663, 2 TD)

Defense (6): E-Maurice Bulls (Sr., 6-3, 257, 16 TFL), T-Terry Jackson (Sr., 6-2, 260, 80 tackles), OLB-John Formentin (Sr., 6-4, 220), CB-Chad Brown (Sr., 3 Int.), S-Al Baker (Sr., 4 Int.), S-Kevin McKinney (Jr., 6-0, 193)

Kickers (0):

Key Losses: Kollin Rice (OT), Andy McCollum (OG), Kevin Meger (QB, 139-285, 1727 yds., 6 TD), Marcus Goodwin (WR, 58-738, 3 TD), Dan Williams (DE, 104 tackles, 28 TFL), Chris Boykin (DT), Darrell Mossburg (MLB, 133 tackles), Mark Brewster (OLB, 102 tackles), Jason Kelley (CB)

1992 Results			1993 Schedule	
29	Arkansas St.	0	Sept. 4	at Indiana
20	at Akron	23	Sept. 18	Southern Illinois
33	at Purdue	29	Sept. 25	Ohio
9	at C. Michigan	28	Oct. 2	at Bowling Green
21	W. Michigan	12	Oct. 9	at Ball State
9	Bowling Green	10	Oct. 16	Miami
20	at Miami	17	Oct. 23	Cincinnati
32	Kent	17	Oct. 30	at Kent
10	at Ball State	9	Nov. 6	Central Michigan
41	E. Michigan	0	Nov. 13	at W. Michigan
25	at N. Illinois	8	Nov. 19	Eastern Michigan

Ohio

Game #5, Oct. 9, Peden Stadium, 1:00 EDT

Tom Lichtenberg

Location: Athens, Ohio
Enrollment: 18,500
Colors: Kelly Green and White
Nickname: Bobcats
Conference: Mid-American
Stadium: Peden Stadium (20,000)
Surface: Natural Grass
President: Dr. Charles J. Ping
Athl. Director: Harold McElhaney
Head Coach: Tom Lichtenberg
Record at OU: 4-27-2 (3 yrs.)
Career Record: 22-41-3 (6 yrs.)
Assoc. Media Rel. Director: Pam Fronko
Office Phone: (614) 593-1299
Home Phone: (614) 592-3470
FAX: (614) 593-2420
Press Box Phone: (614) 593-0501
1992 Overall Record: 1-10
1992 MAC Record: 1-7 (t-9th)
Lettermen Returning: 33
Lettermen Lost: 19
Offensive Formation: Multiple I
Defensive Formation: Multiple
Series Record: BG leads, 26-17-2
First Meeting: 1945 - BG 6, OU 0
Last Meeting: 1992 - BG 31, OU 14

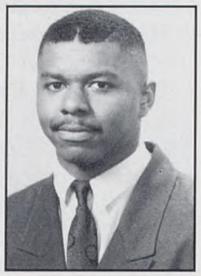
Tim Curtis

Returning Starters (16)

Offense (8): WR-Courtney Burton (Sr., 31-313, 1 TD), RB-Tim Curtis (Sr., 213-825, 4 TD), OL-Darren Reese (Sr., 6-4, 280), OL-Andy Canter (6-5, 285), FB-Brian George (Sr., 6-4, 240), WR-Chris Jenkins (Sr., 38-550, 5 TD), TE-Brian Jepson (Sr., 33-344, 2 TD), QB-D.R. Robinson (Sr., 64-127, 684 yds., 3 TD)

Defense (8): DL-Jim Frenzer (Sr., 6-2, 270), DL-Ed Slay (Jr., 6-1, 245), DL-Tony Brandt (Jr., 6-3, 255), ILB-Matt Fitzgerald (So., 71 tackles), SS-Damiso Johnson (So., 68 tackles), LB-Benny King (So., 79 tackles), FS-Tim Norviel (Jr., 74 tackles), CB-Tony Poole (Sr., 44 tackles)

Kickers (1): PK-Jeff Marchant (Sr.)

Key Losses: Jason Carthen (OLB, 80 tackles, 24 TFL), Dwayne Cox (OLB, 76 tackles), Jack Goldsberry (OL), Dale Leisenheimer (OL), Chris Park (OL), Troy Vespie (ILB, 105 tackles), Scott Zele (ILB, 148 tackles)

1992 Results			1993 Schedule	
9	at Iowa State	35	Sept. 4	at North Carolina
27	at Kent	14	Sept. 11	at C. Michigan
0	at C. Michigan	24	Sept. 18	Ball State
3	W. Michigan	19	Sept. 25	at Toledo
0	Akron	13	Oct. 2	at Virginia
14	at Bowl. Green	31	Oct. 9	Bowling Green
21	Miami	23	Oct. 16	Kent
6	at E. Michgan	7	Oct. 23	at Miami
21	Ball State	24	Oct. 30	Akron
20	Youngs. State	28	Nov. 6	Western Michigan
24	at Colorado St.	35	Nov. 13	at E. Michigan

Akron

Game #6, Oct. 16, Doyt Perry Stadium, 1:30 EDT

Gerry Faust

Location: Akron, Ohio
Enrollment: 29,779
Colors: Blue and Gold
Nickname: Zips
Conference: Mid-American
Stadium: Rubber Bowl (35,202)
Surface: Artificial Turf
President: Dr. Peggy Gordon Elliott
Athletic Director: Jim Dennison
Head Coach: Gerry Faust
Record at UA: 37-37-3 (7 yrs.)
Career Record: 67-63-4 (12 yrs.)
Sports Info. Director: Mac Yates
Office Phone: (216) 972-7468
Home Phone: (216) 869-9301
FAX: (216) 374-8844
Press Box Phone: (216) 733-2357
1992 Overall Record: 7-3-1
1992 MAC Record: 5-3 (t-3rd)
Lettermen Returning: 39
Lettermen Lost: 13
Offensive Formation: Pass'n'Pitch
Defensive Formation: Multiple 50
Series Record: tied, 2-2
First Meeting: 1941 - AK 8, BG 0
Last Meeting: 1992 - BG 24, AK 3

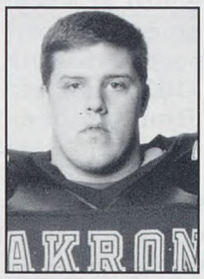

Phil Dunn

Returning Starters (17)

Offense (10): TE-Bret Hrivnak (Sr., 6-3, 255), WR-Kenny Chapman (Sr., 36-581, 1 TD), G-Mike Lyons (Jr., 6-5, 280), C-Eric Agosti (Jr., 6-2, 250), G-J.J. Schidemantle (Sr., 6-3, 280), T-Matt Rose (Jr., 6-4, 300), RB-Ramont Small (Jr., 5-11, 195), RB-Darrien Gouch (Jr., 142-579, 4 TD), FB-Pete Ieli (Jr., 71-323, 3 TD), QB-Marcel Weems (Sr., 101-201, 1383 yds., 5 TD, 181 rushes for 754 yds., 7 TD)

Defense (7): DL-Wayne Anderson (Sr., 5-11, 280), DL-Eugene Phillips (Sr., 6-3, 270), DL-Chris Haskins (Sr., 6-3, 300), OLB-Jeff Junko (Jr., 6-3, 200), OLB-Phil Dunn (Jr., 201 tackles), CB-Ted Draper (Jr., 3 Int.), CB-Wayne Wade (Sr., 83 tackles)

Kickers (0):

Key Losses: Lavern Bass (WR, 32-578, 3 TD), Daron Alcorn (PK, 18-26 FG), Bruce Keys (ILB, 165 tackles), Chris Owens (FS, 101 tackles, 7 Int.)

1992 Results			1993 Schedule	
27	at E. Michigan	9	Sept. 2	at C. Michigan
23	Toledo	20	Sept. 11	Kent
20	at W. Michigan	24	Sept. 18	at W. Michigan
13	at Ohio	0	Oct. 2	at Army
16	at Kent	20	Oct. 9	Miami
22	at Ball State	14	Oct. 16	at Bowl. Green
3	Bowling Green	24	Oct. 23	at Temple
31	C. Michigan	28	Oct. 30	at Ohio
29	Temple	15	Nov. 6	Eastern Michigan
10	Youngs. State	10	Nov. 13	Ball State
24	at Cincinnati	22	Nov. 20	Youngs. State

Ball State

Game #7, Oct. 23, Ball State Stadium, 1:30 EDT

Paul Schudel

Mike Neu

Location: Muncie, Indiana
Enrollment: 20,333
Colors: Cardinal and White
Nickname: Cardinals
Conference: Mid-American
Stadium: Ball St. Stadium (16, 319)
Surface: Natural Grass
President: Dr. John Worthen
Athletic Director: Don Purvis
Head Coach: Paul Schudel
Record at BSU: 47-40-2 (8 yrs.)
Career Record: 47-40-2 (8 yrs.)
Sports Info. Dir.: Joe Hernandez
Office Phone: (317) 285-8242
Home Phone: (317) 289-7919
FAX: (317) 285-8929
Press Box Phone: (317) 285-5381
1992 Overall Record: 5-6
1992 MAC Record: 5-4 (6th)
Lettermen Returning: 22
Lettermen Lost: 17
Offensive Formation: I
Defensive Formation: 4-3
Series Record: BG leads, 13-6
First Meeting: 1942 - BG 26, BSU 14
Last Meeting: 1992 - BG 38, BSU 6
Returning Starters (10)

Offense (6): T-Jose Munoz (Sr., 6-4, 286), G-Andy Berry (Jr., 6-3, 266), G-Lance Wildoner (Sr., 6-4, 290), FB-Sonny Labhart, Jr., 6-1, 224), QB-Mike Neu (Sr., 162-282, 1628 yds., 10 TD), FL-Brian Oliver (Jr., 37-423, 5 TD)

Defense (4): E-Scott Jordan (Jr., 57 tackles), T-Scott Kruger (Jr., 59 tackles), CB-Copatric Dartis (Sr., 30 tackles), S-Malawi Hills (Sr., 2 Int., 94 tackles)

Kickers (1): PK-Matt Swart (So.)

Key Losses: Tim Christian (OT), Corey Croom (TB, 301-1157, 6 TD), Dan Mawhorr (TE, 11-139, 3 TD), Henry Hall (DE, 97 tackles, 17 TFL), Bryant Branigan (DT, 72 tackles, 24 TFL), Carl Kendrick (NG, 77 tackles), Mark Parris (LB, 178 tackles), Don Stonefield (LB, 148 tackles), Blaine Bishop (CB, 75 tackles), Troy Hoffer (S, 30 tackles)

1992 Results			1993 Schedule	
10	at Clemson	24	Sept. 4	at Syracuse
10	at Kansas	62	Sept. 11	Illinois State
10	at Kent	6	Sept. 18	at Ohio
19	Miami	9	Oct. 2	at C. Michigan
14	at W. Michigan	21	Oct. 9	Toledo
31	E. Michigan	7	Oct. 16	at Cincinnati
14	Akron	22	Oct. 23	Bowling Green
24	C. Michigan	23	Oct. 30	at E. Michigan
24	at Ohio	21	Nov. 6	Miami
9	Toledo	10	Nov. 13	at Akron
6	at Bowl. Green	36	Nov. 20	Kent

Miami

Game #8, Oct. 30, Yager Stadium, 1:00 EDT

Randy Walker

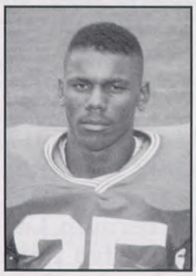
Deland McCullough

Location: Oxford, Ohio
Enrollment: 16,000
Colors: Red and White
Nickname: Redskins
Conference: Mid-American
Stadium: Yager (25,183)
Surface: Natural Grass
President: Paul G. Risser
Athletic Director: R.C. Johnson
Head Coach: Randy Walker
Record at MU: 17-13-3 (3 yrs.)
Career Record: 17-13-3 (3 yrs.)
Sports Info. Director: Brian Teter
Office Phone: (513) 529-4327
Home Phone: (513) 825-0445
FAX: (513) 529-6729
Press Box Phone: (513) 529-7261
1992 Overall Record: 6-4-1
1992 MAC Record: 5-3 (t-3rd)
Lettermen Returning: 34
Lettermen Lost: 17
Offensive Formation: Multiple
Defensive Formation: 4-3
Series Record: MU leads, 31-14-5
First Meeting: 1941 - BG 9, MU 0
Last Meeting: 1992 - BG 44, MU 24
Returning Starters (13)

Offense (7): G-Chris Brenner (Sr., 6-3, 280), T-Jeff Chabot (Jr., 6-3, 285), G-Cipriano Beredo (Sr., 6-3, 262), C-Nick Frantz (Sr., 6-0, 265), SE-Jim Clement (Sr., 21-284, 1 TD), QB-Neil Dougherty (Jr., 148-291, 1486 yds., 6 TD), TB-Deland McCullough (So., 227-1026, 6 TD)

Defense (6): T-Bill Atha (Jr., 6-3, 250), E-Chris allen (Sr., 6-0, 230), LB-Johnnie Williams (So., 6-0, 205), LB-Jason Phillips (Jr., 6-1, 225), CB-David Thomas (Jr., 2 Int., 74 tackles), Apache-David Wilson (Jr., 33 tackles)

Kickers (2): P-Gary Layton (Jr.), PK-Chad Seitz (So.)

Key Losses: Mike Kreeger (OT), Jeff Pegues (FL, 17-153), Curt McMillan (LB, 173 tackles), Mark Staten (DT, 90 tackles), Ron Carpenter (FS, 81 tackles), Shean Williams (CB, 3 Int.)

1992 Results			1993 Schedule	
29	at W. Virginia	29	Sept. 11	Southwestern La.
0	at Indiana	16	Sept. 18	at Cincinnati
17	Cincinnati	14	Sept. 25	at W. Michigan
9	at Ball State	19	Oct. 2	Eastern Michigan
24	at E. Michigan	7	Oct. 9	at Akron
16	C. Michigan	13	Oct. 16	at Toledo
23	at Ohio	21	Oct. 23	Ohio
17	Toledo	20	Oct. 30	Bowling Green
24	at Bowl. Green	44	Nov. 6	at Ball State
20	W. Michigan	7	Nov. 13	at Kent
31	Kent	14	Nov. 20	Central Michigan

Kent

Game #9, Nov. 6, Doyt Perry Stadium, 1:30 EST

Pete Cordelli

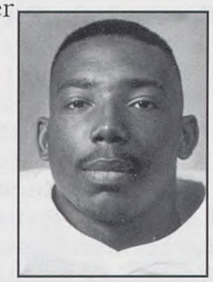
Sean Patterson

Location: Kent, Ohio
Enrollment: 33,307
Colors: Navy Blue and Gold
Nickname: Golden Flashes
Conference: Mid-American
Stadium: Dix Stadium (30,520)
Surface: Natural Grass
President: Dr. Carol A. Cartwright
Athletic Director: Paul Amodio
Head Coach: Pete Cordelli
Record at KSU: 3-19 (2 yrs.)
Career Record: 3-19 (2 yrs.)
Sports Info. Director: Dale Gallagher
Office Phone: (216) 672-2110
Home Phone: (216) 686-0517
FAX: (216) 672-2112
Press Box Phone: (216) 672-2036
1992 Overall Record: 2-9
1992 MAC Record: 2-7 (8th)
Lettermen Returning: 31
Lettermen Lost: 10
Offensive Formation: I
Defensive Formation: Offset 50
Series Record: BG leads, 42-13-6
First Meeting: 1920 - BG 7, KSU 0
Last Meeting: 1992 - BG 28, KSU 22
Returning Starters (15)

Offense (7): TE-Steve Koproski (Sr., 12-123), T-Ryan Creed (Sr., 6-5, 238), G-Jay McNeil (Jr., 6-3, 250), G-Rodney West (Sr., 6-5, 280), WR-Brian Dusho (Sr., 16-179, 1 TD), QB-Kevin Shuman (Jr., 124-281, 1518 yds., 5 TD), RB-Troy Robinson (Sr., 107-422, 6 TD)

Defense (8): DL-Jeff Turner (Sr., 6-2, 211), LB-Brady Renners (Sr., 61 tackles, 11 TFL), LB-Sean Patterson (Sr., 88 tackles), LB-Morrey Norris (Jr., 75 tackles), DL-Matt Jenne (Jr., 6-3, 250), LB-Maurice Sumpter (Sr., 6-0, 227), LB-Rich Yurkiewicz (Jr., 74 tackles), DB-Keith Younger (Sr., 3 Int.)

Kickers (2): P-Ken Walter (So.), PK-Robbie Butts (So.)

Key Losses: Jimmie Woody (WR, 54-714, 1 TD), John Lorentz (C), Kevin Harris (CB, 3 Int., 78 tackles), Reggie Cook (TB, 87-324, 1 TD)

1992 Results			1993 Schedule	
10	at Pittsburgh	51	Sept. 4	at Kentucky
14	Ohio	27	Sept. 11	at Akron
6	Ball State	10	Sept. 18	at Hawaii
17	at E. Michigan	14	Oct. 2	Western Michigan
0	at Cincinnati	31	Oct. 9	at E. Michigan
20	Akron	16	Oct. 16	at Ohio
0	at C. Michigan	35	Oct. 23	Central Michigan
13	W. Michigan	26	Oct. 30	Toledo
17	at Toledo	32	Nov. 6	at Bowling Green
22	Bowling Green	28	Nov. 13	Miami
14	at Miami	31	Nov. 20	at Ball State

Central Michigan

Game #10, Nov. 13, Kelly/Shorts Stadium, 1:00 EST

Herb Deromedi

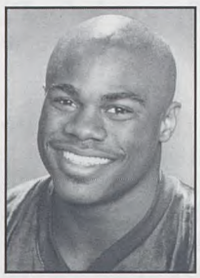
Brian Pruitt

Location: Mount Pleasant, Michigan
Enrollment: 16,317
Colors: Maroon and Gold
Nickname: Chippewas
Conference: Mid-American
Stadium: Kelly/Shorts (20,086)
Surface: Artificial Turf
President: Leonard Plachta
Athletic Director: Dave Keilitz
Head Coach: Herb Deromedi
Record at CMU: 105-49-10 (15 yrs.)
Career Record: 105-49-10 (15 yrs.)
Sports Info. Director: Fred Stabley
Office Phone: (517) 774-3277
Home Phone: (517) 773-2591
FAX: (517) 774-7324
Press Box Phone: (517) 774-3594
1992 Overall Record: 5-6
1992 MAC Record: 4-5 (7th)
Lettermen Returning: 42
Lettermen Lost: 20
Offensive Formation: I
Defensive Formation: 5-2
Series Record: BG leads, 16-13
First Meeting: 1924 - CMU 21, BG 0
Last Meeting: 1992 - BG 17, CMU 14
Returning Starters (12)

Offense (8): FB-Tim Wojcik (Sr., 6-1, 220), QB-Joe Youngblood (Sr., 161-278, 2209 yds., 18 TD), TB-Brian Pruitt (Jr., 178-859, 4 TD), TE-Jeremy Dunlap (Jr., 18-236), SE-Terrance McMillan (So., 43-649, 5 TD), FL-D.J. Reid (Sr., 36-511, 6 TD), T-Darrell McCaul (Sr., 6-5, 300), G-Matt Nastally (Jr., 6-1, 291)

Defense (4): S-Darrall Stinson (Sr., 2 Int., 104 tackles), S-Boris Martysz (Jr., 1 Int., 38 tackles), OLB-Mike Kyler (Sr., 100 tackles), ILB-Bryant Satterlee (Sr., 85 tackles)

Kickers (1): PK-Chuck Selinger (Sr.)

Key Losses: Greg Sherwin (OT), Marty Malcolm (OG), Art Droski (C), Gary Rakan (ILB, 106 tackles), Mike Nettie (DT, 103 tackles), Lamar Sally (DT, 57 tackles), Jason Wilkie (NG, 82 tackles), Oscar Ford (CB, 3 Int.), Rick Plate (CB), Brad Umphrey (LB, 50 tackles)

1992 Results			1993 Schedule	
14	at Kentucky	21	Sept. 2	Akron
24	at Mich. State	21	Sept. 11	Ohio
24	Ohio	0	Sept. 18	at UNLV
28	Toledo	9	Sept. 25	at Michigan State
14	Bowling Green	17	Oct. 2	Ball State
13	at Miami	16	Oct. 9	at W. Michigan
35	Kent	0	Oct. 16	Eastern Michigan
23	at Ball State	24	Oct. 23	at Kent
28	at Akron	31	Nov. 6	at Toledo
30	E. Michigan	13	Nov. 13	Bowling Green
14	at W. Michigan	19	Nov. 20	at Miami

Western Michigan

Game #11, Nov. 20, Doyt Perry Stadium, 1:30 EST

Location: Kalamazoo, Michigan
Enrollment: 27,282
Colors: Brown and Gold
Nickname: Broncos
Conference: Mid-American
Stadium: Waldo (30,000)
Surface: Prescription Athletic Turf
President: Dr. Diether H. Haenicke
Athletic Director: Daniel Meinert
Head Coach: Al Molde
Record at WMU: 38-27-1 (6 yrs.)
Career Record: 145-84-7 (22 yrs.)
Sports Info. Director: John Beatty
Office Phone: (616) 387-4104
Home Phone: (616) 345-9784
FAX: (616) 387-4124
Press Box Phone: (616) 387-3064
1992 Overall Record: 7-3-1
1992 MAC Record: 6-3 (2nd)
Lettermen Returning: 34
Lettermen Lost: 23
Offensive Formation: Multiple
Defensive Formation: 4-3
Series Record: BG leads, 28-9-2
First Meeting: 1954 - WMU 20, BG 15
Last Meeting: 1992 - BG 29, WMU 19

Al Molde

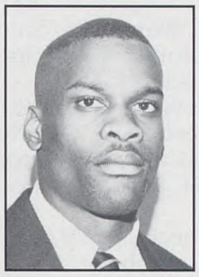
Steve Hawkins

Returning Starters (7)
Offense (3): C-Tom Nutten (Jr., 6-5, 289), FB-Dave Madsen (Jr., 55-189, 3 TD), TB-Jim Vackaro (So., 183-893, 6 TD)
Defense (4): E-Tony Tiefenbach (Jr., 6-3, 233), T-Dion Powell (So., 6-2, 265, 56 tackles), LB-Peter Tuffo (Jr., 114 tackles), SS-Steve Hawkins (Sr., 101 tackles, 2 Int.)
Kickers (0):
Key Losses: Ulric King (SE, 48-732, 3 TD), John Morton (Fl, 39-690, 5 TD), Michael Coleman (TE, 23-286, 1 TD), Dave Van Dale (OG), Paul Hutchins (OT), Brad Tayles (QB, 183-376, 2462 yds., 11 TD), Dave Cutlip (DE, 47 tackles), Larry Featherstone (DT, 35 tackles), Jeff Lujan (LB, 58 tackles), Carl Lopez (OLB, 71 tackles, 21 TFL), Mark Ricks (CB, 5 Int.), Jay Barresi (PK, 7-18), Curt Chrencik (P, 38.7 yd. avg.)

1992 Results

19	at Bowl. Green	29
17	at TCU	17
24	Akron	20
10	at Ohio	3
21	Ball State	14
12	at Toledo	21
20	E. Michigan	19
26	at Kent	13
13	N. Illinois	7
7	at Miami	20
19	C. Michigan	14

1993 Schedule

Sept. 2	Youngs. State
Sept. 11	at Purdue
Sept. 18	Akron
Sept. 25	Miami
Oct. 2	at Kent
Oct. 9	Central Michigan
Oct. 23	at E. Michigan
Oct. 30	at Army
Nov. 6	at Ohio
Nov. 13	Toledo
Nov. 20	at Bowl. Green

Virginia Tech	Cincinnati	Navy	Toledo
Ohio	Akron	Ball State	Miami
Kent	Central Michigan	Western Michigan	Bowling Green

Alphabetical

No.	Name (*-letters)	Pos	Ht	Wt	Yr/El	Hometown/High School
34	Dwaylon Alexander	FB	6-1	240	Jr./So.	Youngstown, OH/Wilson
72	Brad Alvord	OL	6-5	280	Fr./Fr.	Clio, MI/Johnson
82	Duan'te Anderson	WR	6-1	175	So./Fr.	Farmington Hills, MI/ Harrison
27	Steve Ayers *	DB	5-7	185	Jr./So.	Columbus, OH/Brookhaven
93	Al Barnett	TE	6-6	245	Fr./Fr.	Belleville, MI
83	Jason Boeckman	WR	6-2	180	Fr./Fr.	Centerville, OH/Alter
54	Brian Borgman	LB	6-2	215	So./Fr.	Williamston, MI
63	Cal Bowers *	OL	6-1	270	Jr./So.	Auburn, IN/DeKalb
58	Lee Boyer *	LB	6-1	220	5/Sr.	Maumee, OH/Anthony Wayne
41	Tom Breitigam *	DL	5-10	250	So./So.	Fostoria, OH
90	Dave Bruhowzki	DL	6-4	220	So./Fr.	Northville, MI/Detroit Catholic Central
65	Chad Bukey	OL	6-3	250	Jr./So.	Centerburg, OH/Sparta Highland
43	Chris Burton	FB	6-2	225	Fr./Fr.	Ft. Wayne, IN/Snider
35	Clyde Butler	LB	6-0	235	So./Fr.	Columbus, OH/East
67	Joe Canzoneri	OL	6-5	290	Jr./So.	Ypsilanti, MI
40	Darius Card *	FB	5-11	240	So./So.	Cleveland, OH/St. Edward
45	Greg Cepek	LB	6-4	230	Jr./So.	Westerville, OH/North
60	Vito Cinquepalmi	OL	6-2	290	Sr./Sr.	Chicago, IL/Harper College/ St. Patrick
44	Maurice Coles	DL	5-11	280	5/Sr.	Wheeling, WV/Central Catholic
50	Curtis Collins *	DL	6-5	265	Sr./Jr.	Ft. Wayne, IN/Wayne
12	Keith Creech	LS	6-5	220	Sr./Jr.	Franklin, OH
76	Bill Crowe	OL	6-3	295	So./Fr.	Cortland, OH/Lakeview
36	Courtney Davis	TB	5-9	175	Fr./Fr.	Ft. Wayne, IN/Snider
33	Bill DiOrio	TB	5-8	175	So./Fr.	Poland, OH/Cardinal Mooney
71	Jason Dolliver *	DL	6-6	250	Sr./Jr.	Fenton, MI/Lake Fenton
23	Rob Donahue **	P	6-2	200	Jr./Jr.	Youngstown, OH/Canfield
70	Bob Dudley ***	DL	6-4	275	5/Sr.	Northville, MI
19	Mark Dunaway	QB	6-2	180	So./Fr.	Butler, PA/Knoch
25	Tony Everhart	DB	6-1	185	So./So.	Middletown, OH
75	Ken Fink	OL	6-3	240	So./Fr.	Cleveland, OH/St. Ignatius
68	Matt Foley **	OL	6-0	260	5/Sr.	Springfield, OH/Shawnee
10	Shane Foster	DB	6-0	190	Jr./Jr.	Lima, OH/Central Catholic/ Porterville College
11	Shawn Foster	DB	6-0	180	Jr./So.	Lima, OH/Central Catholic/ Porterville College
99	Clint Frazier **	DL	6-3	245	5/Sr.	Cincinnati, OH/Lakota
91	Shawn George	DL	6-4	265	So./Fr.	Urbana, OH/St. Paris Graham
39	Travis Gibbs	DB	5-10	170	So./Fr.	Huber Heights, OH/Wayne
59	Willie Gibson	LB	6-2	230	Sr./Sr.	San Diego, CA/San Diego Mesa College/Point Loma
20	Dwayne Hairston	DB	6-1	180	Fr./Fr.	Gahanna, OH/Lincoln
73	Norman Hammoud *	OL	6-3	295	Sr./Jr.	Dearborn, MI/Fordson
42	Saul Harrison	TB	5-10	235	So./Fr.	Albion, NY
9	Steve Hartley	DB	5-11	190	So./Fr.	Columbus, OH/Linden McKinley
6	Randy Hecklinski	QB	5-11	185	Sr./Jr.	Palatine, IL
97	Sam Hemke	DL	6-4	250	Fr./Fr.	Bloomfield Hills, MI/Lahser
18	Ryan Henry	QB	5-11	195	Jr./So.	Canton, OH/McKinley

Numerical

1....Ronnie Redd..... WR
2....George Johnson..... DB
4....Charlie Williams..... WR
5....Jermaine Spivey..... DB
6....Randy Hecklinski..... QB
7....Steve Rodriguez..... DB
8....Ramier Martin..... WR
9....Steve Hartley..... DB
10..Shane Foster..... DB
11..Shawn Foster..... DB
12..Keith Creech..... LS
13..Derek Kidwell..... QB
16..Darnell Staten..... DB
17..Andy Tracy..... P
18..Ryan Henry..... QB
19..Mark Dunaway..... QB
20..Dwayne Hairston..... DB
21..Zeb Jackson..... TB
23..Rob Donahue..... P
24..Tom Pate..... DB
25..Tony Everhart..... DB
27..Steve Ayers..... DB
28..Mike Parker..... TB
30..Vince Palko..... ILB
31..Brian Leaver..... PK
32..Jason Kreager..... PK
33..Bill DiOrio..... TB
34..Dwaylon Alexander..... FB
35..Clyde Butler..... LB
36..Courtney Davis..... TB
37..Deon Metz..... TB
38..Derek Schorejs..... PK
39..Travis Gibbs..... DB
40..Darius Card..... FB
41..Tom Breitigam..... NG
42..Saul Harrison..... TB
43..Chris Burton..... FB
44..Marice Coles..... NG
45..Greg Cepek..... LB
46..Chache Leal..... LB
47..Matt Mahaney..... LB
48..Tawan Smith..... LB
49..Jason Woullard..... LB
50..Curtis Collins..... DL
51..Doug Landon..... LB
52..Brian Manns..... LB
53..Trevor Stover..... TE
54..Brian Borgman..... LB
55..Dean Miller..... LB
56..Cotton Phillips..... LB
58..Lee Boyer..... LB
59..Willie Gibson..... LB
60..Vito Cinqueplami..... OL
61..Joe Wyse..... OL
62..Bob Johnson..... OL
63..Cal Bowers..... OL
64..Chris Holbrook..... DL
65..Chad Bukey..... OL
66..Rick Yisha..... OL
67..Joe Canzoneri..... OL
68..Matt Foley..... OL
70..Bob Dudley..... DL
71..Jason Dolliver..... DL
72..Brad Alvord..... OL
73..Norman Hammoud..... OL
74..Damon Smith..... DL
75..Ken Fink..... OL

Alphabetical

No.	Name (*-letters)	Pos	Ht	Wt	Yr/El	Hometown/High School
64	Chris Holbrook	DL	6-2	280	So./So.	St. Paris, OH/Graham
21	Zeb Jackson ***	TB	5-11	175	5/Sr.	Toledo, OH/St. Francis
62	Bob Johnson	OL	6-3	270	Sr./Jr.	Mansfield, OH/Madison
2	George Johnson **	DB	5-10	185	Sr./Jr.	Sarasota, FL
86	Joe Joseph	LB	6-2	230	Jr./So.	Boardman, OH
13	Derek Kidwell	QB	6-2	215	So./Fr.	Fostoria, OH
96	James Kitchen	LB	5-11	210	So./Fr.	West Jefferson, OH
32	Jason Kreager	PK	5-8	170	Jr../So.	Delaware, OH/Buckeye Valley
95	John Kuck	DL	6-4	240	Fr./Fr.	New Knoxville, OH/Culver Military Academy
51	Doug Landon	LB	6-3	220	So./Fr.	Ann Arbor, MI/Pioneer
46	Chache Leal	LB	6-0	220	Sr./Sr.	San Diego, CA/San Diego Mesa College/Lincoln
31	Brian Leaver **	PK	5-5	170	Sr./Jr.	Sarasota, FL
81	Brad Long **	TE	6-5	235	5/Sr.	Chesterland, OH/West Geauga
47	Matt Mahaney	LB	6-1	225	5/Sr.	Columbus, OH/Watterson
52	Brian Manns	LB	6-3	240	Fr/Fr.	Kenton, OH
8	Rameir Martin *	WR	6-3	185	Sr./Jr.	Massillon, OH/Washington
89	Ryan McElroy **	TE	6-1	210	Sr./Jr.	Harrison, OH
37	Deon Metz	TB	6-0	200	So./Fr.	Troy, OH
55	Dean Miller	LB	6-4	200	Fr./Fr.	St. Mary's, OH/Memorial
85	Mark Moser	WR	6-2	190	So./Fr.	Walbridge, OH/Lake
78	Tom Moss	OL	6-2	240	Jr./So.	Marco Island, FL/Lely
30	Vince Palko **	ILB	6-1	225	Sr./Jr.	Stow, OH/St. Vincent-St. Mary's
28	Mike Parker	TB	5-10	210	Fr./Fr.	Portsmouth, OH
24	Tom Pate	DB	5-11	180	Jr./So.	Hamilton, OH/Badin
77	Jason Peters *	OL	6-5	295	Sr./Jr.	Hilliard, OH
56	Cotton Phillips	LB	6-4	245	Fr./Fr.	Zanesville, OH/Maysville
1	Ronnie Redd **	WR	5-9	185	Sr./Jr.	Huber Heights, OH/Wayne
87	Walter Regula	TE	6-3	220	Jr./So.	Fairfield, CT
7	Steve Rodriguez	DB	5-11	175	Jr./So.	Solon, OH
38	Derek Schorejs *	PK	5-10	205	Jr./So.	Westerville, OH/North
92	Jason Sheets	WR	6-3	190	So./Fr.	Ft. Wayne, IN/Carroll
74	Damon Smith	DL	6-3	265	Fr./Fr.	Columbus, OH/Walnut Ridge
48	Tawan Smith	LB	5-11	260	Fr./Fr.	Columbus, OH/Eastmoor
5	Jermaine Spivey *	DB	5-6	175	Sr./Sr.	Youngstown, OH/Wilson
16	Darnell Staten **	DB	5-8	170	5/Sr.	Cleveland Heights, OH/Shaw
80	Brian Stier	DB	5-11	180	So./Fr.	Wheaton, IL/North
79	Mike Story	OL	6-6	280	So./Fr.	Farmington Hills, MI/Harrison
53	Trevor Stover *	TE	6-3	225	Jr./So.	Galena, OH/Big Walnut
17	Andy Tracy *	P	6-1	190	So./So.	Bowling Green, OH
98	Bob Westerkamp	TE	6-4	240	Jr./So.	Cincinnati, OH/Elder
4	Charlie Williams *	WR	6-0	180	Sr./Jr.	Detroit, MI/Ford
84	Jamaine Williams	WR	6-2	190	Fr./Fr.	Detroit, MI/East Catholic
49	Jason Woullard *	LB	6-0	220	So./So.	Massillon, OH/Washington
88	Bryan Wuertzer	TE	6-5	250	Fr./Fr.	Munfordville, KY/Hart County
61	Joe Wyse ***	OL	6-5	310	5/Sr.	Archbold, OH
66	Rick Yisha	OL	6-2	240	So./Fr.	Strongsville, OH/St. Ignatius

Numerical

76..Bill Crowe.....OL
77..Jason Peters.....OL
78..Tom Moss.....OL
79..Mike Story.....OL
80..Brian Stier.....DB
81..Brad Long.....TE
82..Duan'te Anderson.....WR
83..Jason Boeckman.....WR
84..Jamaine Williams.....WR
85..Mark Moser.....WR
86..Joe Joseph.....LB
87..Walter Regula.....TE
88..Bryan Wuertzer.....TE
89..Ryan McElroy.....TE
90..Dave Bruhowzki.....DL
91..Shawn George.....DL
92..Jason Sheets.....WR
93..Al Barnett.....TE
95..John Kuck.....DL
96..James Kitchen.....LB
97..Sam Hemke.....DL
98..Bob Westerkamp.....TE
99..Clint Frazier.....NG

Pronunciation Guide

Duan'te Anderson
dawn-tay
Jason Boeckman
beck-man
Tom Breitigam
bright-ti-gam
Chad Bukey
byou-key
Greg Cepek
see-peck
Vito Cinquepalmi
sink-e-palm-me
Bill DiOrio
dee-oreo
Norman Hammoud
haw-mood
John Kuck
cook
Chache Leal
chaw-chay lee-al
Vince Palko
pal-co
Walter Regula
re-gool-la
Derek Schorejs
shore-eyes
Darnell Staten
stat-en
Brian Stier
sty-er
Jason Woullard
wool-ard
Joe Wyse
wise
Rick Yisha
yish-a

BG home game + neutral site

Akron
(tied, 2-1)

1941	AK	8	BG	0
1985#	BG	27	AK	22
1989#	AK	38	BG	24
1990	BG	24	AK	3

Ball State
(BG leads, 13-6)

1942	BG	26	BS	14
1946#	BG	13	BS	0
1968#	BG	62	BS	8
1975#	BS	27	BG	20
1978#	BS	39	BG	14
1979	BS	38	BG	23
1980#	BG	24	BS	21
1981	BG	14	BS	10
1982#	BG	28	BS	7
1983#	BG	45	BS	30
1984	BG	38	BS	13
1985	BG	31	BS	6
1986#	BG	20	BS	17
1987	BG	24	BS	0
1988#	BS	34	BG	10
1989#	BS	28	BG	3
1990	BS	16	BG	6
1991	BG	14	BS	13
1992#	BG	38	BS	6

Central Michigan
(BG leads, 16-13)

1924	CM	21	BG	0
1926#	BG	13	CM	0
1931#	BG	6	CM	0
1943#	BG	36	CM	0
1944	BG	20	CM	19
1945#	BG	19	SM	6
1946	CM	7	BG	0
1947#	BG	20	CM	19
1948	BG	13	CM	12
1949#	BG	20	CM	0
1950	CM	12	BG	0
1952#	BG	20	CM	7
1976#	CM	38	BG	28
1977	CM	35	BG	28
1978#	CM	38	BG	7
1979#	CM	24	BG	0
1980	CM	32	BG	10
1981#	CM	6	BG	3
1982	BG	34	CM	30
1983#	BG	15	CM	14
1984	CM	42	BG	21
1985#	BG	23	CM	18
1986	CM	20	BG	10
1987#	BG	18	CM	17
1988	CM	21	BG	3
1989#	BG	24	CM	20
1990	CM	17	BG	0
1991#	BG	17	CM	10
1992	BG	17	CM	14

Cincinnati
(BG leads, 2-0)

1990	BG	34	UC	20
1991	BG	20	UC	16

Kent
(BG leads, 42-13-6)

1920	BG	7	KS	0
1921#	BG	0	KS	0
1922	BG	6	KS	0
1927	BG	13	KS	0
1928#	BG	6	KS	6
1934#	BG	0	KS	0
1935	KS	45	BG	0
1936#	KS	6	BG	0
1937	BG	13	KS	13
1938#	KS	7	BG	3
1939	BG	34	KS	0
1940#	KS	13	BG	0
1941	BG	12	KS	6
1942#	KS	7	BG	0
1946	BG	13	KS	0

(Kent cont.)

1947#	BG	21	KS	18
1948	BG	23	KS	14
1949#	BG	27	KS	6
1950	KS	19	BG	6
1951#	BG	27	KS	27
1952	BG	44	KS	21
1953#	KS	41	BG	7
1954	KS	28	BG	25
1955	BG	6	KS	6
1956#	BG	17	KS	0
1957	BG	13	KS	7
1958#	KS	8	BG	7
1959	BG	25	KS	8
1960#	BG	28	KS	0
1961	BG	21	KS	6
1962#	BG	45	KS	6
1963	BG	18	KS	3
1964#	BG	41	KS	0
1965	BG	7	KS	6
1966#	KS	35	BG	13
1967	BG	7	KS	6
1968#	BG	0	KS	0
1969	BG	7	KS	0
1970#	BG	44	KS	0
1971	BG	46	KS	33
1972#	KS	14	BG	10
1973	KS	21	BG	7
1974#	BG	26	KS	10
1975	BG	35	KS	9
1976#	BG	17	KS	13
1977	BG	14	KS	10
1978#	BG	28	KS	20
1979	BG	28	KS	17
1980#	BG	24	KS	3
1981#	BG	13	KS	7
1982	BG	41	KS	7
1983#	BG	38	KS	3
1984	BG	27	KS	10
1985#	BG	26	KS	14
1986	BG	31	KS	15
1987#	BG	30	KS	20
1988	KS	31	BG	19
1989#	BG	51	KS	28
1990	BG	20	KS	16
1991#	BG	35	KS	7
1992	BG	28	KS	22

Miami
(MU leads, 31-14-5)

1941	BG	9	MU	0
1942#	BG	7	MU	6
1943	MU	45	BG	6
1944+	MU	28	BG	7
1945	MU	26	BG	0
1946#	MU	6	BG	0
1947	MU	33	BG	19
1950#	MU	54	BG	6
1951	MU	46	BG	7
1952#	MU	42	BG	7
1953	MU	47	BG	0
1954#	MU	46	BG	7
1955	MU	7	BG	0
1956#	BG	7	MU	7
1957#	MU	13	BG	7
1958	MU	28	BG	14
1959#	BG	33	MU	16
1960	BG	21	MU	12
1961#	MU	7	BG	6
1962	BG	24	MU	24
1963#	MU	21	BG	12
1964	BG	21	MU	18
1965#	MU	23	BG	7
1966	BG	17	MU	14
1967#	MU	9	BG	7
1968	MU	31	BG	7
1969#	BG	3	MU	0
1970	MU	7	BG	3
1971#	BG	33	MU	7
1972	BG	16	MU	7
1973#	MU	31	BG	8
1974	MU	34	BG	10
1975#	MU	20	BG	17
1976	MU	9	BG	7
1977#	MU	33	BG	13
1978	MU	18	BG	7
1979#	MU	21	BG	3

Miami (cont.)

1980	MU	7	BG	3
1981#	BG	7	MU	7
1982	MU	17	BG	12
1983#	BG	17	MU	14
1984	BG	41	MU	10
1985#	BG	28	MU	24
1986	MU	24	BG	7
1987#	MU	17	BG	7
1988#	BG	21	MU	21
1989	MU	17	BG	13
1990#	BG	10	MU	10
1991	BG	17	MU	7
1992#	BG	44	MU	24

Navy
(BG leads, 1-0)

1991	BG	22	OU	19

Ohio
(BG leads, 26-17-2)

1945	BG	6	OU	0
1947#	BG	2	OU	0
1948	BG	13	OU	7
1951	OU	28	BG	7
1952#	OU	33	BG	14
1953	OU	22	BG	14
1954#	OU	26	BG	14
1955	BG	13	OU	0
1956#	BG	41	OU	27
1957	BG	7	OU	7
1958#	BG	33	OU	6
1959	BG	13	OU	9
1960#	OU	14	BG	7
1961	BG	7	OU	6
1962#	BG	7	OU	6
1963	OU	16	BG	0
1964#	OU	21	BG	0
1965	BG	17	OU	7
1966#	BG	28	OU	0
1967	OU	31	BG	7
1968#	OU	28	BG	27
1969	BG	23	OU	16
1970#	OU	34	BG	7
1971	BG	20	OU	19
1972#	BG	17	OU	0
1973	OU	24	BG	23
1974#	OU	33	BG	22
1975	BG	19	OU	17
1976#	OU	31	BG	26
1977	BG	39	OU	27
1978#	OU	19	BG	15
1979	OU	48	BG	21
1980#	OU	21	BG	20
1981	OU	23	BG	21
1982#	BG	40	OU	21
1983	BG	24	OU	20
1984#	BG	28	OU	7
1985	BG	38	OU	17
1986#	BG	21	OU	16
1987	BG	28	OU	7
1988#	BG	42	OU	0
1989	BG	31	OU	28
1990#	BG	10	OU	10
1991	BG	45	OU	14
1992#	BG	31	OU	14

Toledo
(BG leads, 31-22-4)

1919#	UT	6	BG	0
1921	BG	20	UT	7
1922	BG	6	UT	6
1923	UT	27	BG	0
1924	UT	12	BG	7
1928#	BG	14	UT	0
1929	BG	0	UT	0
1930#	BG	0	UT	0
1932#	BG	12	UT	6
1933	UT	26	BG	7
1934#	UT	22	BG	0
1935	UT	63	BG	0
1948	BG	21	UT	6
1949	UT	20	BG	19
1950	BG	39	UT	14
1951	UT	12	BG	6
1952	BG	29	UT	19

Toledo (cont.)

1953#	UT	20	BG	19
1954	UT	38	BG	7
1955#	BG	39	UT	0
1956	BG	34	UT	12
1957#	BG	29	UT	0
1958	BG	31	UT	16
1959#	BG	51	UT	21
1960	BG	14	UT	3
1961#	BG	17	UT	6
1962	BG	28	UT	13
1963#	BG	22	UT	20
1964	BG	31	UT	14
1965#	BG	21	UT	14
1966	BG	14	UT	13
1967#	UT	33	BG	0
1968	BG	0	UT	0
1969#	UT	27	BG	26
1970	UT	20	BG	0
1971#	UT	24	BG	7
1972	BG	19	UT	8
1973#	BG	49	UT	35
1974	UT	24	BG	19
1975#	BG	34	UT	17
1976	BG	29	UT	28
1977#	BG	21	UT	13
1978	BG	45	UT	27
1979#	UT	23	BG	17
1980	BG	17	UT	6
1981#	BG	38	UT	0
1982	UT	24	BG	10
1983#	UT	6	BG	3
1984	UT	17	BG	6
1985#	BG	21	UT	0
1986	UT	22	BG	3
1987#	BG	20	UT	6
1988	UT	34	BG	5
1989#	BG	27	UT	23
1990	UT	19	BG	13
1991#	BG	24	UT	21
1992	BG	10	UT	9

Virginia Tech
(VT leads, 1-0)

1990	VT	21	BG	7

Western Michigan
(BG leads, 28-9-2)

1954	WM	20	BG	15
1955#	BG	35	WM	0
1956	BG	27	WM	13
1957#	BG	14	WM	14
1958	BG	40	WM	6
1959#	BG	34	WM	0
1960	BG	14	WM	13
1961#	BG	21	WM	0
1962	BG	10	WM	6
1963#	BG	16	WM	7
1964	BG	28	WM	8
1965#	BG	21	WM	17
1966	WM	16	BG	14
1867#	WM	10	BG	6
1968	BG	17	WM	10
1969#	BG	21	WM	10
1970	WM	23	BG	3
1971#	BG	23	WM	6
1972	BG	13	WM	13
1973#	BG	31	WM	20
1974	BG	21	WM	13
1975#	BG	28	WM	0
1976	BG	31	WM	28
1977#	BG	34	WM	14
1978	WM	24	BG	20
1979#	BG	15	WM	3
1980	BG	17	WM	14
1981#	WM	21	BG	7
1982#	BG	7	WM	3
1983	BG	23	WM	20
1984#	BG	34	WM	7
1985	BG	48	WM	7
1986#	BG	17	WM	3
1987#	WM	34	BG	27
1988	WM	37	BG	10
1989	BG	31	WM	30
1990#	WM	19	BG	13
1991	BG	23	WM	10
1992#	BG	29	WM	19

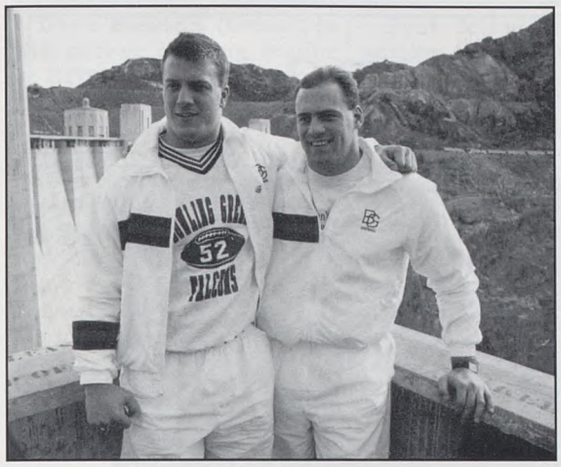

Trip to Hoover Dam

Zeb Jackson for first of two touchdowns

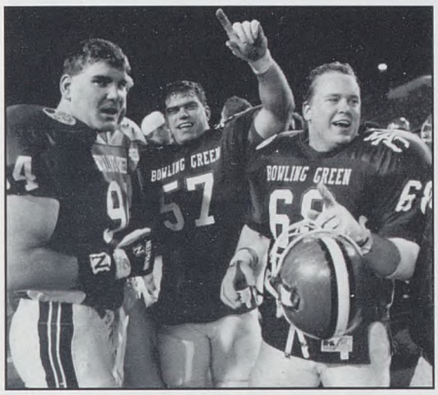

The Falcons are #1 again

Coach Blackney with the winners trophy

The defense limited Nevada to five first downs and 116 net yards in the first half

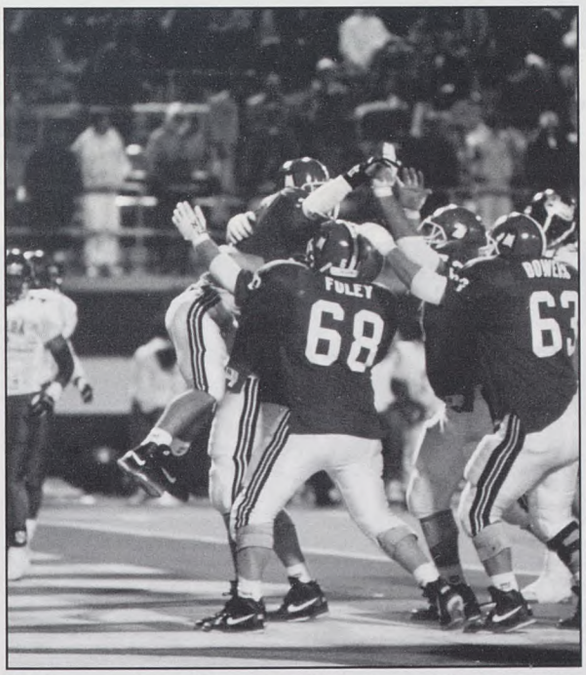

Wide receiver Dave Hankins is mobbed by his teammates after making deciding touchdown catch with 22 seconds left

Nevada governor Bob Miller wears a BG letterman's jacket after losing his "gentlemen's wager" with Ohio governor George Voinovich on the Las Vegas Bowl

For The Record

Year	Record
1964	9-1-0
Mid-American Conference Champions	
1965	7-2-0
Mid-American Conference Champions	
1966	6-3-0
1967	6-4-0
1968	6-3-1
1969	6-4-0
1970	2-6-1
1971	6-4-0
1972	6-3-1
1973	7-3-0
1974	6-4-1
1975	8-3-0
1976	6-5-0
1977	5-7-0
1978	4-7-0

Cumulative Record
..... 90-59-4

Conference Affiliation
Mid-American Conference
..... (1952-present)

BGSU 1964-1978

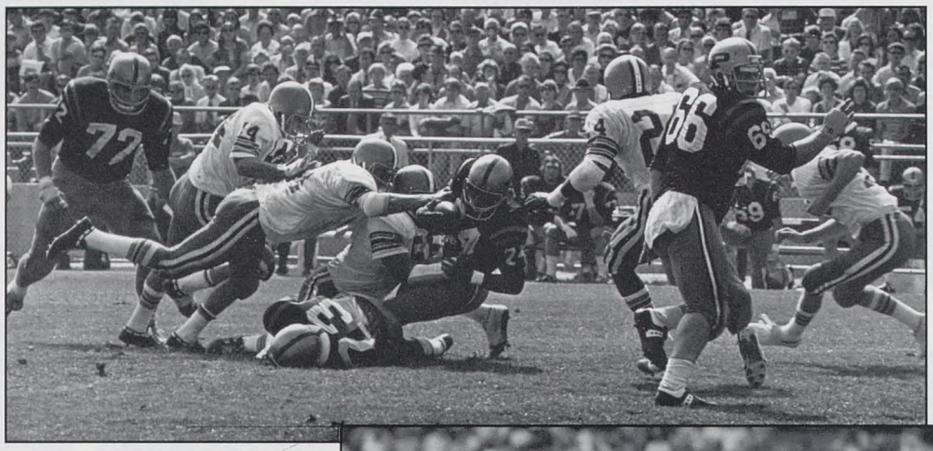

One of the most significant wins in school history was the 1972 victory over Purdue by a 17-13 count. A fourth quarter field goal by freshman Don Taylor was the difference in the game. Photo above shows the Falcons stopping Purdue running back Otis Armstrong. Photo at right is head coach Don Nehlen being carried off the field as coaches and players celebrate the victory.

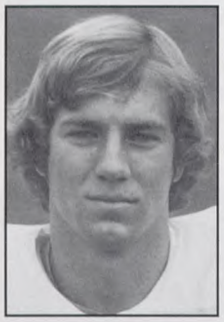

Mark Miller (left) was the first in a succession of quarterbacks that continues to this day which comprise the list of the top five passers in school history. Miller passed for almost 6,000 yards during his career (1974-77) ranking behind only Brian McClure (1982-85), Rich Dackin (1986-89) and Erik White (1989-92) in school history.

1964 Mid-American Conference Champions

Dave Preston (below) is the career rushing leader at BGSU with 3,423 yards which is seventh-best in MAC history. Preston also rushed for 39 touchdowns in his career with his 246 points also the top figure in school history. In 1974, he rushed for 1,414 yards and scored 19 touchdowns. He played eight years of professional football with the Denver Broncos of the NFL and the Denver Gold of the USFL.

Paul Miles (right) in action against rival Toledo. Miles is second on the BG career rushing list with 3,238 yards while he is also the only player to have his number (#29) retired. He was a three-time first team All-MAC selection and he rushed for 25 touchdowns in his career. At the time, he was only the third running back in NCAA history to rush for 1,000 or more yards in three consecutive seasons.

Mike Weger helped the Falcons capture back-to-back MAC titles in 1964 and 1965 as a halfback. He is one of only three players in school history to earn All-America honors from Associated Press. He was a third team selection in 1965. He went on to enjoy a nine-year career with the Detroit Lions, six of which he spent as the starter at safety.

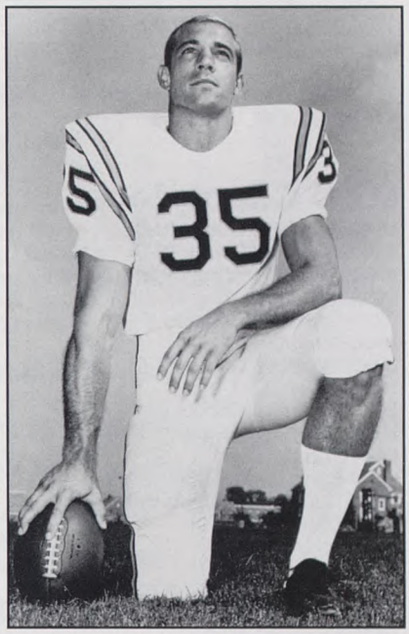

1965 Mid-American Conference Champions

Karl Benson
Commissioner

John McNamara
Assistant Commissioner

Sue Wagner
Director of Communications

Tim Parker
Director of Compliance/ Championships

1992 MAC Standings

	W	L	T	Pts	Opp
1. BGSU (10-2)	**8**	**0**	**0**	**221**	**111**
2. W. Mich. (7-3-1)	6	3	0	167	153
3. Toledo (8-3)	5	3	0	162	116
Akron (7-3-1)	5	3	0	155	139
Miami (6-4-1)	5	3	0	164	145
6. Ball State (5-6)	5	4	0	151	157
7. C. Mich. (5-6)	4	5	0	209	129
8. Kent (2-9)	2	7	0	123	219
9. E. Mich. (1-10)	1	7	0	76	196
Ohio (1-10)	1	7	0	92	155

MAC Champions

1992-Bowling Green (8-0)
1991-Bowling Green (8-0)
1990-Central Michigan and Toledo (7-1)
1988-Ball State (6-1-1)
1987-Eastern Michigan (7-1)
1986-Miami (6-2)
1985-Bowling Green (9-0)
1984-Toledo (7-1-1)
1983-Northern Illinois (8-1-0)
1982-Bowling Green (7-2-0)
1981-Toledo (8-1)
1980-Central Michigan (7-2)
1979-Central Michigan (8-0-1)
1978-Ball State (8-0)
1977-Miami (5-0)
1976-Ball State (4-1)
1975-Miami (5-0)
1974-Miami (5-0)
1973-Miami (5-0)
1972-Kent (4-1)
1971-Toledo (5-0)
1970-Toledo (5-0)
1969-Toledo (5-0)
1968-Ohio (6-0)
1967-Toledo and Ohio (5-1)
1966-Miami and Western Michigan (5-1)
1965-Bowling Green and Miami (5-1)
1964-Bowling Green (5-1)
1963-Ohio (5-1)
1962-Bowling Green (5-0-1)
1961-Bowling Green (5-1)
1960-Ohio (6-0)
1959-Bowling Green (6-0)
1958-Miami (5-0)
1957-Miami (5-0)
1956-Bowling Green (5-0-1)
1955-Miami (5-0)
1954-Miami (4-0)
1953-Ohio (5-0-1)
1952-Cincinnati (3-0)
1951-Cincinnati (3-0)
1950-Miami (4-0)
1949-Cincinnati (4-0)
1948-Miami (4-0)
1947-Cincinnati (3-1-1)

1992 Team Statistics

Total Offense

	Plays	Yds	YPP	YPG
1. W. Michigan	860	4215	4.9	383.2
2. BGSU	**817**	**4151**	**5.1**	**377.4**
3. C. Michigan	787	4025	5.1	365.9
4. Toledo	825	3939	4.8	358.1
5. Akron	771	3691	4.8	335.5
6. Miami	791	3238	4.1	294.4
7. Ohio	756	3070	4.1	279.1
8. Ball State	752	3040	4.0	276.4
9. Kent	794	3026	3.8	275.1
10. E. Michigan	651	2456	3.8	223.3

Total Defense

	Plays	Yds	YPP	YPG
1. Toledo	773	3128	4.0	284.4
2. W. Michigan	739	3223	4.4	293.0
3. Akron	734	3351	4.6	304.6
4. BGSU	**804**	**3457**	**4.3**	**314.3**
5. C. Michigan	754	3497	4.6	317.9
6. Miami	756	3667	4.9	333.4
7. Ball State	819	3842	4.7	349.3
8. Kent	774	3929	5.1	357.2
9. Ohio	732	3934	5.4	357.6
10. E. Michigan	816	4085	5.0	371.4

Rushing Offense

	Plays	Yds	YPC	YPG
1. Akron	556	2181	3.9	198.3
2. Toledo	481	1814	3.8	164.9
3. C. Michigan	505	1767	3.5	160.6
4. Miami	494	1724	3.5	156.7
5. W. Michigan	468	1702	3.6	154.7
6. BGSU	**453**	**1625**	**3.6**	**150.2**
7. Ohio	479	1614	3.4	146.7
8. E. Michigan	445	1445	3.2	131.4
9. Ball State	440	1289	2.9	117.2
10. Kent	454	1259	2.8	114.5

Rushing Defense

	Plays	Yds	YPC	YPG
1. Toledo	466	1248	2.7	113.5
2. BGSU	**445**	**1386**	**3.1**	**126.0**
3. Akron	435	1480	3.4	134.5
4. C. Michigan	461	1647	3.6	149.7
5. W. Michigan	456	1701	3.7	154.6
6. Ball State	519	1735	3.3	157.7
7. Miami	482	1836	3.8	166.9
8. Kent	486	2082	4.3	189.3
9. E. Michigan	591	2362	4.0	214.7
10. Ohio	528	2428	4.6	220.7

Passing Offense

	Comp-Att	Yds	YPG
1. W. Michigan	190-392	2513	228.5
2. BGSU	**204-364**	**2499**	**227.2**
3. C. Michigan	165-282	2258	205.3
4. Toledo	169-344	2084	189.5
5. Kent	152-340	1767	160.6
6. Ball State	176-312	1751	159.2
7. Miami	150-297	1514	137.6
8. Akron	108-215	1510	137.3
9. Ohio	125-277	1456	132.4
9. E. Michigan	70-206	1011	91.9

Passing Defense

	Comp-Att	Yds	YPG
1. Ohio	97-204	1506	136.9
2. W. Michigan	121-283	1522	138.4
3. E. Michigan	127-225	1723	156.6
4. Miami	142-274	1831	166.5
5. Kent	140-288	1847	167.9
6. C. Michigan	160-293	1850	168.2
7. Akron	153-299	1871	170.1
8. Toledo	148-307	1880	170.9
9. BGSU	**182-359**	**2071**	**188.3**
10. Ball State	137-300	2107	191.5

Scoring Offense

	TD	FG	Pts	PPG
1. BGSU	**38**	**8**	**289**	**26.3**
2. Toledo	29	21	269	24.5
3. C. Michigan	31	9	247	22.5
4. Akron	24	18	218	19.8
5. Miami	24	15	210	19.1
6. W. Michigan	26	7	197	17.9
7. Ball State	20	9	171	15.2
8. Ohio	18	7	145	13.2
9. Kent	17	6	133	12.1
10. E. Michigan	15	5	117	10.6

Scoring Defense

	TD	FG	Pts	PPG
1. Toledo	17	10	153	13.9
2. C. Michigan	23	4	170	15.5
3. W. Michigan	25	2	177	16.1
4. Akron	22	11	186	16.9
5. BGSU	**24**	**13**	**201**	**18.3**
6. Miami	26	7	204	18.5
7. Ball State	30	12	243	22.1
8. Ohio	33	8	253	23.0
9. Kent	38	12	301	27.4
10. E. Michigan	40	17	336	30.5

1992 All-MAC Team

First Team Offense

WR **Mark Szlachcic** (Bowling Green)*
WR Marcus Goodwin (Toledo)*
TE James Patton (Miami)
T **Joe Wyse** (Bowling Green)
T Paul Hutchins (Western Michigan)
G Marty Malcolm (Central Michigan)
G Andy McCollum (Toledo)
C Art Droski (Central Michigan)
RB Billy Smith (Central Michigan)
RB Casey McBeth (Toledo)
RB Deland McCullough (Miami)
QB **Erik White** (Bowling Green)
PK Daron Alcorn (Akron)

Second Team Offense

WR Ulric King (Western Michigan)
WR Jimmie Woody (Kent)
TE Mike Coleman (Western Michigan)
TE **Brad Long** (Bowling Green)
T Scott Flemming (West. Michigan)
T Jeff Chabot (Miami)
G Dave Van Dale (Western Michigan)
G Bobby Pandelidis (E. Michigan)
C Dale Leisenheimer (Ohio)
RB Tim Curtis (Ohio)
RB **LeRoy Smith** (Bowling Green)
RB Brian Pruitt (Central Michigan)
QB Brad Tayles (Western Michigan)
PK Rusty Hanna (Toledo)

First Team Defense

OLB Henry Hall (Ball State)
OLB **Kevin O'Brien** (Bowling Green)*
DL Maurice Bulls (Toledo)
DL Jason Carthen (Ohio)
DL Mike Nettie (Central Michigan)
DL Dan Williams (Toledo)*
ILB Curt McMillan (Miami)*
ILB **Artie Mangham** (Bowling Green)
DB Vic Green (Akron)
DB Ron Carpenter (Miami)
DB Mark Ricks (Western Michigan)
DB **Joe Bair** (Bowling Green)
P Daron Alcorn (Akron)

Second Team Defense

OLB Mike Kyler (Central Michgan)
OLB Carl Lopez (Western Michigan)
DL Terry Jackson (Toledo)
DL **Bob Dudley** (Bowling Green)
DL Dave Cutlip (Western Michigan)
DL Mark Staten (Miami)
ILB Bruce Keys (Akron)
ILB Mark Parris (Ball State)
DB Blaine Bishop (Ball State)
DB **Carlos Brooks** (Bowling Green)
DB Chris Owens (Akron)
DB Ken Burress (Bowling Green)
P Gary Layton (Miami)

BGSU Honorable Mention: Brian Leaver (PK).

*unanimous selections

1992 Individual Statistics

Passing Efficiency

	Comp	Att	Pct	Int	Yds	TD	PE
1. Joe Youngblood (CM)	161	278	.579	13	2209	18	136.67
2. Erik White (BG)	**195**	**344**	**.567**	**17**	**2380**	**17**	**121.23**
3. Mike Neu (BS)	162	282	.574	14	1628	10	107.71
4. Marcel Weems (AK)	101	201	.502	10	1383	5	106.30
5. Brad Tayles (WM)	183	376	.487	14	2462	11	105.88
6. Kevin meger (UT)	139	285	.488	6	1727	6	102.41
7. Neil Dougherty (MU)	148	291	.509	9	1486	6	94.37
8. Tom Dubs (OU)	57	139	.410	4	712	5	90.15
9. Kevin Shuman (KS)	124	281	.441	10	1518	5	88.26
10. Kwesi Ramsey (EM)	43	129	.333	10	592	4	66.61

Total Offense

	Yds	Avg	YPG
1. Erik White (BG)	**2467**	**6.0**	**224.3**
2. Brad Tayles (WM)	2450	5.5	222.7
3. Joe Youngblood (CM)	2148	6.5	195.3
4. Marcel Weems (AK)	2137	5.6	194.3
5. Kevin Meger (UT)	1898	5.2	189.8
6. Mike Neu (BS)	1480	4.4	148.0
7. Kevin Shuman (KS)	1565	4.0	142.3
8. Neil Dougherty (MU)	1485	4.0	135.0
9. D. McCullough (MU)	1026	4.5	114.0
10. Corey Croom (BS)	1157	3.8	105.2

Rushing

	Yds	Avg	YPG
1. D. McCullough (MU)	1026	4.5	114.0
2. Corey Croom (BS)	1157	3.8	105.2
3. Casey McBeth (UT)	1037	4.7	94.3
4. Brian Pruitt (CM)	859	4.8	85.9
5. Jim Vackaro (WM)	893	4.9	81.2
6. Tim Curtis (OU)	824	3.9	74.9
7. Marcel Weems (AK)	754	4.2	68.5
8. Zeb Jackson (BG)	**730**	**4.3**	**66.4**
9. Andre Wallace (WM)	639	4.4	58.1
10. Darrien Gouch (AK)	579	4.1	52.6

Scoring

	TD/XP/FG	PPG
1. Rusty Hanna (UT)	0/26/21	8.1
2. Daron Alcorn (AK)	0/18/18	6.5
3. Chad Seitz (MU)	0/18/14	6.0
4. Casey McBeth (UT)	10/ 0/ 0	5.5
5. Brian Leaver (BG)	**0/33/ 8**	**5.2**
6. LeRoy Smith (BG)	**9/ 1/ 0**	**5.1**
7. Chuck Selinger (CM)	0/26/ 9	4.8
8. D. McCullough (MU)	7/ 0/ 0	4.7
9. Matt Swart (BS)	0/18/ 9	4.1
10. M. Szlachcic (BG)	**7/ 0/ 0**	**3.8**
Troy Robinson (KS)	7/ 0/ 0	3.8
Marcell Weems (UA)	7/ 0/ 0	3.8

Receiving

	No	Yds	CPG
1. Mark Szlachcic (BG)	**62**	**834**	**5.6**
2. Marcus Goodwin (UT)	58	738	5.3
3. Jimmie Woody (KS)	54	714	4.9
4. Ulric King (WM)	48	732	4.4
5. Chris Jenkins (OU)	38	550	4.2
6. T. McMillan (CM)	43	649	3.9
7. Tom Boyd (UT)	42	663	3.8
8. Brian Oliver (BS)	37	423	3.7
9. John Morton (WM)	39	690	3.5
10. K. Chapman (UA)	36	581	3.3
D.J. Reid (CM)	36	511	3.3

Tackles

	UT	Tot	TPG
1. Phil Dunn (AK)	99	201	18.3
2. Curt McMillan (MU)	88	193	17.3
3. Mark Parris (BS)	111	176	16.0
4. Bruce Keys (UA)	78	165	15.0
5. A. Mangham (BG)	**76**	**154**	**14.0**
6. Don Stonefield (BS)	68	145	13.2
7. Scott Zele (OU)	26	134	13.1
8. R. McCaskill (EM)	55	133	12.1
Darrell Mossburg (UT)	68	133	12.1

Interceptions

	No	Yds	IPG
1. Joe Bair (BG)	**7**	**61**	**0.64**
Chris Owens (UA)	7	49	0.64
3. Vic Green (UA)	6	69	0.55
4. Vance Benton (KS)	5	79	0.45
Mark Ricks (WM)	5	51	0.45
6. Al Baker (UT)	4	25	0.36
Carlos Brooks (BG)	**4**	**25**	**0.36**
Pierre Hixon (WM)	4	0	0.36
9. 5 players	3	--	0.27

Kickoff Returns

	No	Yds	Avg
1. Courtney Burton (OU)	20	528	26.4
2. Craig Thompson (EM)	22	552	25.1
3. Elan Banks (WM)	18	442	24.6
4. Steve Clay (EM)	14	326	23.3
5. Vance Benton (KS)	24	514	21.4

Punt Returns

	No	Yds	Avg
1. Craig Thompson (EM)	15	193	12.9
2. Courtney Burton (OU)	23	282	12.3
3. Juan Gorman (BS)	15	142	9.5
4. Chris Owens (UA)	18	158	8.8
5. Mark Szlachcic (BG)	**16**	**139**	**8.7**

Punting

	No	Yds	Avg
1. Daron Alcorn (UA)	60	2615	43.6
2. Gary Layton (MU)	71	2961	41.7
3. Brian Borders (UT)	58	2347	40.5
4. Dennis Nicholl (CM)	56	2212	39.5
5. Ken Walter (KS)	83	3235	39.0
6. Curt Chrencik (WM)	64	2478	38.7
7. Rob Donahue (BG)	**46**	**1725**	**37.5**
8. David Hoyng (OU)	70	2593	37.0
9. Brad Horton (EM)	66	2428	36.8
10. Damon Keller (BS)	89	3183	35.8

1st Team Selections

1952 - Jim Ladd (E)
Fred Durig (HB)
1953 - Jim Ladd (E)
1954 - Jack Hecker (E)
1955 - Jack Hecker (E)
Kenneth Russell (T)
Fred Koch (T)
1956 - Kenneth Russell (T)
Tim Murnen (G)
Harold Peek (C)
Vic DeOrio (HB)
Jack Giroux (FB)
1957 - Tim Murnen (G)
Larry Baker (T)
Ray Reese (E)
1958 - Ray Reese (G)
Bob Zimpfer (T)
Tom Colaner (E)
1959 - Ron Blackledge (E)
Bob Zimpfer (T)
Bob Colburn (QB)
Bernie Casey (HB)
1960 - Jerry Croft (T)
Jerry Colaner (G)
1961 - Dick Newsome (G)
Jerry Croft (T)
Gary Sherman (G)
1962 - Bob Reynolds (T)
Gary Sherman (G)
Ed Bettridge (C)
Don Lisbon (HB)
Asa Elsea (K)
1963 - Jay Cunningham (HB)
1964 - Jay Cunningham (HB)
Jerry Jones (T)
Tom Reicosky (HB)
Jamie Rivers (E)
Stew Williams (FB)
Heath Wingate (C)
Jim Wisser (FB)
1965 - Tony Fire (T)
Jamie Rivers (E)
Joe Souliere (HB)
Mike Weger (HB)
Stew Williams (FB)
Heath Wingate (C)
1966 - Jamie Rivers (E)
Dick Wagoner (DB)
Mike Weger (DB)
Heath Wingate (C)
1967 - Charles Burley (LB)
1968 - Eddie Jones (SE)
Joe Green (MG)
1969 - Joe Green (MG)
Bob Zimpfer (FL)
Phil Villapiano (DE)
Honester Davidson (DB)
1970 - Phil Villapiano (DE)
Dave Finley (G)
1971 - Paul Miles (TB)
John Czerwinski (T)
Dennis Maupin (C)
1972 - Paul Miles (TB)
John Czerwinski (T)
Fred Sturt (G)
Tom Hall (DT)
1973 - Paul Miles (TB)
Phil Polak (FB)
1974 - Dave Preston (RB)
1975 - Steve Studer (C)
1976 - John Obrock (T)
1978 - Jeff Groth (FL)
Mike Wright (QB)
1979 - John Spengler (K)
1980 - John Spengler (K)
Todd Gates (DT)
1981 - Martin Bayless (DB)
Bryant Jones (RB)
Jim Phelps (P)
1982 - Martin Bayless (DB)
Mark Emans (LB)
Brian McClure (QB)
Jim Phelps (P)
Shawn Potts (WR)
Andre Young (DT)
1983 - Martin Bayless (DB)
Mark Dowdell (TE)
Mark Emans (LB)
Brian McClure (QB)
Jim Phelps (P)
1984 - Brian McClure (QB)
Brian Johnson (C)
Stan Hunter (WR)
Mark Dowdell (TE)
Melvin Marshall (DB)
Bernard White (RB)
1985 - Stan Hunter (WR)
Mike Estep (OG)
Brian McClure (QB)
Bernard White (RB)
Melvin Marshall (DB)
Greg A. Johnson (P)
1986 - Paul Schweitzer (LB)
Greg Johnson (NG)
Mike Estep (OG)
John Hunter (LB)
Greg A. Johnson (P)
1987 - Joe Foley (DE)
John Hunter (LB)
Kyle Kramer (DB)
1988 - Kyle Kramer (DB)
Reggie Thornton (WR)
1989 - Ron Heard (WR)
Cris Shale (P)
1990 - Cris Shale (P)
Terry Wilson (DB)
Mark Ross (DL)
1991 - Mark Szlachcic (WR)
Brett Landman (TE)
Erik White (QB)
Mark Ross (DL)
Terry Wilson (DB)
1992 - Mark Szalchcic (WR)
Joe Wyse (OL)
Erik White (QB)
Kevin O'Brien (OLB)
Artie Mangham (ILB)
Joe Bair (DB)

2nd Team Selections

1953 - Bill Bradshaw (QB)
1954 - Tom Kisselle (E)
1955 - Tim Murnen (G)
Jim Bryan (QB)
Carlos Jackson (HB)
Tom Kisselle (E)
1956 - Don Nehlen (QB)
1957 - Don Nehlen (QB)
Vic DeOrio (HB)
Bob Ramlow (HB)
1958 - Jerry Roberts (E)
Bob Colburn (QB)
Bob Ramlow (HB)
Harold Furcron (HB)
1959 - Chuck Ramsey (G)
Russ Hepner (HB)
Jerry Dianiska (FB)
1960 - Bob Bird (T)
Jim Potts (QB)
Don Lisbon (HB)
1961 - Bob Reynolds (T)
Jim Potts (QB)
Russ Hepner (HB)
Roger Reynolds (HB)
Lou Youskievicz (C)
1962 - Jay Cunningham (HB)
1963 - Tom Sims (E)
Bill Violet (G)
Jim Wisser (FB)
1966 - Eddie Jones (E)
Henry Orr (T)
Roger Schmidt (G)
Joe Siesel (LB)
Dave Seiter (E)
Joe Souliere (S)
1967 - Joe Green (MG)
Dennis Zolciak (LB)
1968 - Larry Watson (C)
Tom Standring (E)
Dave Reese (T)
Dennis Zolciak (LB)
Dave Polak (LB)
Jerry Machovina (HB)
1969 - Carl Battershell (T)
Dave Finley (G)
Vern Wireman (QB)
Tom Lloyd (T)
Bob Simmons (LB)
1970 - Bob Simmons (LB)
Tom Merlitti (LB)
Lawrence Kelly (S)
1971 - Jerry Fields (FB)
Fred Sturt (G)
Larran Meador (DT)
Julius Livas (DB)
1972 - John Villapiano (LB)
Earl Hargrove (MG)
Myron Wilson (DB)
Bill Pittman (WB)
Phil Polak (FB)
Greg Meczka (TE)
1973 - Roger Wallace (SE)
John Jacquot (T)
Kevin Taylor (DE)
Tom Hall (DT)
1974 - Steve Studer (C)
Dave Kulik (G)
Gene Jones (T)
Dave Brown (MG)
Bill Whidden (DE)
Jim Reynolds (LB)
Art Thompson (DB)
1975 - Dan Saleet (FB)
Dave Preston (TB)
Gene Jones (OT)
Dave Brown (MG)
Sherrill Jackson (DB)
1976 - Jeff Groth (SE)
Mark Miller (QB)
Dave Preston (RB)
Alex Prosak (DT)
Greg Kampe (DB)
1977 - Greg Kampe (DB)
Jack Williams (DT)
Doug Smith (OG)
Jeff Groth (WR)
1978 - Dirk Abernathy (DB)
1979 - Bob Harris (OT)
Dan Shetler (WR)
Tim Ross (DE)
1980 - Martin Bayless (DB)
Dean Hull (OG)
Dan Shetler (WR)
1981 - Pat Kennedy (DE)
Jac Tomasello (DB)
Craig Valentine (DT)
1982 - Greg King (OG)
John Meek (TE)
Chip Otten (TB)
Greg Taylor (WR)
Stu Tolle (DT)
1983 - Stan Hunter (WR)
Melvin Marshall (DB)
1984 - Greg King (OG)
Shawn Simms (DE)
Joe Prchlik (MG)
Troy Dawson (LB)
Greg A. Johnson (P)
1985 - Greg Meehan (WR)
Mark Nelson (OT)
Dave Bittner (OG)
Eric Helgesen (C)
George Schmelzle (RB)
Paul Silvi (PK)
Chris Hartman (LB)
Vince Villanucci (DL)
Mike Foor (DL)
Troy Dawson (LB)
Dean Bryson (DB)
1986 - Mark Nelson (OT)
Joe Foley (LB)
Kyle Kramer (DB)
1987 - Rich Dackin (QB)
Mike Otten (RB)
Ray Redd (DB)
Reggie Thornton (WR)
1988 - Cris Shale (P)
1989 - Rich Dackin (QB)
Reggie Thornton (WR)
1990 - Pat Jackson (TE)
Keith Pace (LB)
Duane Crenshaw (LB)
1991 - Nick Sims (OG)
LeRoy Smith (RB)
Kevin O'Brien (LB)
Paul Harris (DL)
Carlos Brooks (DB)
1992 - Brad Long (TE)
LeRoy Smith (RB)
Bob Dudley (DL)
Carlos Brooks (DB)
Ken Burress (DB)

MAC Composite Schedule

September 2
+Akron at Central Michigan
Youngstown St. at Western Mich.

September 4
Ball State at Syracuse
Bowling Green at Virginia Tech
Eastern Michigan at West Virginia
Kent at Kentucky
Ohio at North Carolina
Toledo at Indiana

September 9
Temple at Eastern Michigan

September 11
+Kent at Akron
+Ohio at Central Michigan
Illinois State at Ball State
Cincinnati at Bowling Green
Southwest Louisiana at Miami
Western Michigan at Purdue

September 18
+Akron at Western Michigan
+Ball State at Ohio
Central Michigan at UNLV
Western Ill. at Eastern Michigan
Kent at Hawaii
Miami at Cincinnati
Southern Iliinois at Toledo

September 25
+Miami at Western Michigan
+Ohio at Toledo
Bowling Green at Navy
Central Michigan at Michigan St.

October 2
+Ball State at Central Michigan
+Toledo at Bowling Green
+Eastern Michigan at Miami
+Western Michigan at Kent
Akron at Army
Ohio at Virginia

October 9
+Miami at Akron
+Toledo at Ball State
+Bowling Green at Ohio
+Central Mich. at Western Mich.
+Kent at Eastern Michigan

October 16
+Akron at Bowling Green
+Eastern Mich. at Central Mich.
+Kent at Ohio
+Miami at Toledo
Ball State at Cincinnati

October 23
+Bowling Green at Ball State
+Central Michigan at Kent
+Western Mich. at Eastern Mich.
+Ohio at Miami
Akron at Temple
Cincinnati at Toledo

October 30
+Akron at Ohio
+Ball State at Eastern Michigan
+Bowling Green at Miami
+Toledo at Kent
Western Michigan at Army

November 6
+Eastern Michigan at Akron
+Miami at Ball State
+Kent at Bowling Green
+Central Michigan at Toledo
+Western Michigan at Ohio

November 13
+Ball State at Akron
+Bowling Green at Central Mich.
+Ohio at Eastern Michigan
+Miami at Kent
Toledo at Western Michigan

November 20
+Kent at Ball State
+Western Mich. at Bowling Green
+Central Michigan at Miami
+Eastern Michigan at Toledo
Youngstown State at Akron

+ MAC Game

Brian Leaver

Clint Frazier

Results

Record: 10-2 (MAC: 8-0, 1st), Home: 5-0, Away: 4-2)

Sept. 3	WESTERN MICHIGAN*	W	29-19	(17,824)
Sept. 12	at Ohio State	L	6-17	(94,808)
Sept. 19	at Wisconsin	L	18-39	(57,758)
Sept. 26	EAST CAROLINA	W	44-34	(12,512)
Oct. 3	at Central Michigan*	W	17-14	(22,875)
Oct. 10	OHIO*	W	31-14	(15,903)
Oct. 17	at Toledo*	W	10- 9	(24,409)
Oct. 24	at Akron*	W	24- 3	(10,107)
Oct. 31	MIAMI UNIV.*	W	44-24	(18,303)
Nov. 7	at Kent*	W	28-22	(5,916)
Nov. 14	BALL STATE*	W	38- 6	(13,487)
Dec. 18	Nevada#	W	35-34	(15,476)

*Mid-American Conference game
Las Vegas Bowl (Las Vegas, Nevada)
Overall Attendance: 309,378 (Avg. - 25,781)
Home Attendance: 78,029 (Avg. - 15,606)
Away Attendance: 215,873 (Avg. - 35,979)

Statistics (stats do not include bowl game)

	BG	OPPS
First Downs	232	204
Rush-Pass-Penalty	91-124-17	83-101-20
Net Rushing Yards	1652	1386
Attempts	453	445
Yards Gained	1891	1733
Yards Lost	239	347
Avg./Attempt	3.6	3.1
Avg./Game	150.2	126.0
Touchdowns	18	11
Passing Yardage	2499	2071
Att./Comp./Int.	364-204-19	359-182-19
Avg./Catch	12.3	11.4
Avg./Game	227.2	188.3
Touchdowns	18	11
Total Offense	4151	3457
Plays	817	804
Avg./Play	5.1	4.3
Avg./Game	377.4	314.3
Fumbles/Lost	11/8	15/6
Penalties/Yards	56/492	68/492
Third Down Conversion	75/173	63/176
Fourth Down Conversion	4/14	14/28
Time of Possession	334:21	325:39
Average/Game	30:24	29:36

Score By Quarter

	1	2	3	4	Total
BGSU	72	72	85	60	289
OPPS	50	61	33	57	201

Rushing

	Att	Yds.	YL	Net	Avg.	TD	LG
Z. Jackson, TB	169	792	62	730	4.3	4	39
L. Smith, FB	114	463	13	450	3.9	8	33
G. Johnson, TB	74	299	10	289	3.9	4	25
E. White, QB	67	234	147	87	1.3	2	29
D. Card, FB	21	58	1	57	2.7	0	8
D. Hankins, WR	1	21	0	21	21.0	0	21
M. Szalchcic, WR	1	11	0	11	11.0	0	11
R. Henry, QB	3	1	6	-5	-1.7	0	1
BGSU	453	1891	239	1652	3.6	18	39
OPPS	445	1733	347	1386	3.1	11	36

Passing

	Comp/Att	%	Yds.	TD	Int.	LG
E. White	195/344	56.7	2380	17	17	46
R. Henry	9/18	50.0	119	1	2	21
BGSU	204/364	56.0	2499	18	19	46
OPPS	182/359	50.7	2071	11	19	56

(passing efficency rating - White (121.22), Henry (101.64)

Receiving

	No.	Yds.	Avg.	TD	LG
M. Szlachcic, FL	62	834	13.5	7	45
R. Redd, SE	32	486	15.2	4	41
L. Smith, FB	32	354	11.1	1	31
R. McElroy, TE	19	252	13.3	1	35
D. Hankins, SE	18	269	14.9	5	46
Z. Jackson, TB	15	89	5.9	0	15
B. Long, TE	9	85	9.4	0	21
D. Card, FB	8	48	6.0	0	10
G. Johnson, TB	4	28	7.0	0	12
R. Martin, FL	3	29	9.7	0	14
B. Nartker, TE	2	25	12.5	0	13
BGSU	204	2499	12.3	18	46
OPPS	182	2071	11.4	11	56

Scoring

	TD	2-Run	2-Pass	Pts.
L. Smith, FB	9	0-0	1-1	56
M. Szlachcic, FL	7	0-0	0-0	42
D. Hankins, SE	5	0-0	0-0	30
R. Redd, SE	4	0-0	0-0	24
G. Johnson, TB	4	0-0	0-0	24
Z. Jackson, TB	4	0-0	0-0	24
E. White, QB	2	0-0	0-1	12
R. McElroy, TE	1	0-0	1-1	8
D. Staten, CB	1	0-0	0-0	6
K. Burress, CB	1	0-0	0-0	6
BGSU	38	0-0	2-3	289
OPPS	24	0-1	2-4	201

Kickers	PAT	FG	LG	Pts.
B. Leaver	33-35	8-9	44	57
BGSU	33-35	8-9	44	57
OPPS	14-19	13-22	47	53

Field Goals: Leaver (10-19, 1-1; 20-29, 1-1; 30-39, 4-4; 40-49, 2-3; Total: 8-9).

Punting

	No.	Yds.	Avg.	LG	Bl
R. Donahue	46	1725	37.5	50	0
A. Tracy	15	499	33.3	48	0
E. White	1	21	21.0	21	0
BGSU	62	2245	36.2	50	0
OPPS	61	2365	38.8	64	1

Punt Returns

	No.	Yds.	Avg.	TD	LG
M. Szlachcic, FL	16	139	8.7	0	17
S. Ayers, CB	7	66	9.4	0	24
M. Haack, CB	1	9	9.0	0	9
D. Staten, CB	0	23	23.0	1	23
BGSU	24	237	9.9	1	24
OPPS	30	193	6.4	0	25

Kickoff Returns

	No.	Yds.	Avg.	TD	LG
E. McGhee, TB	14	269	19.2	0	36
G. Johnson, TB	10	196	19.6	0	32
S. Ayers, CB	8	181	22.6	0	31
A. Mangham, LB	1	13	13.0	0	13
D. Hankins, WR	1	10	10.0	0	10
T. Breitigam, DL	1	6	6.0	0	6
BGSU	35	675	19.3	0	36
OPPS	48	938	19.5	0	77

Interceptions

	No.	Yds.	Avg.	TD	LG
J. Bair, SS	7	51	7.3	0	23
C. Brooks, CB	4	25	6.3	0	16
K. Burress, CB	2	51	25.5	1	51
D. Bielinski, FS	2	0	0.0	0	0
D. Staten, CB	1	26	26.0	0	26
S. Rodriguez, FS	1	23	23.0	0	23
A. Mangham, ILB	1	12	12.0	0	12
V. Palko, ILB	1	5	5.0	0	5
BGSU	19	193	10.2	1	51
OPPS	19	348	18.3	2	46

Blocked Kicks: Charlie Williams (3), Rameir Martin (2)

Defense

	S	A	Tot	Sacks	T/Loss
A. Mangham, ILB	76	78	154	4/22	10/41
V. Palko, ILB	52	67	119	0/0	4/7
J. Bair, SS	53	52	105	5/22	8/27
K. O'Brien, OLB	61	33	94	19/130	35/163
C. Brooks, CB	41	48	89	0/0	0/0
D. Bielinski, FS	32	37	69	3/30	3/30
A. Hutchinson, OLB	28	36	64	0/0	2/3
B. Dudley, DE	25	24	49	1/8	3/12
C. Frazier, NG	24	23	47	2/14	8/28
K. Burress, CB	26	21	47	0/0	0/0
J. Rottinghaus, DL	19	21	40	2/15	3/17
M. Haack, CB	16	21	37	0/0	0/0
J. Woullard, LB	13	9	22	0/0	2/5
J. Dolliver, DL	6	8	14	1/5	2/9
T. Breitigam, DL	5	9	14	1/9	0/0
L. Boyer, LB	8	5	13	0/0	0/0
T. Stover, LB	4	7	11	0/0	0/0
D. Staten, CB	9	1	10	0/0	0/0
S. Ayers, CB	6	4	10	0/0	0/0
G. Cepek, LB	4	5	9	0/0	0/0
C. Collins, DL	2	7	9	0/0	0/0
S. Rodriguez, S	2	4	6	0/0	0/0
B. Grava, LB	3	2	5	0/0	0/0
G. Johnson, TB	2	0	2	0/0	0/0
C. Williams, WR	1	0	1	0/0	0/0
R. Donahue, P	1	0	1	0/0	0/0
N. Eppert, S	0	1	1	0/0	0/0

1992 Superlatives

Individual Highs

Longest Run from Scrimmage: 39 yards, Zeb Jackson vs. Miami, 10/31
Longest Pass Completion: 46 yards, Erik White to Dave Hankins vs. Ball State, 11/14
Longest Punt Return: 24 yards, Steve Ayers vs. Miami, 10/31
Longest Kickoff Return: 36 yards, Eric McGhee vs. Western Michigan, 9/3
Longest Interception Return: 51 yards, Ken Burress vs. Ball State, 11/14
Longest Punt: 50 yards, Rob Donahue vs. Ohio State, 9/12
Longest Field Goal: 44 yards, Brian Leaver vs. Akron, 10/24
Most Carries: 29, George Johnson vs. Central Mich., 10/3
Most Rushing Yards: 130, Zeb Jackson vs. Miami, 10/31
Most Passing Attempts: 45, Erik White vs. Kent, 11/7
Most Pass Completions: 27, Erik White vs. E. Caro., 9/26
Most Passing Yards: 312 yards, Erik White vs. Kent, 11/7
Most Touchdown Passes Thrown: 3, Erik White vs. Miami, 10/31, Kent, 11/7, and Ball St., 11/14
Most Passes Caught: 9, Mark Szlachcic vs. Western Michigan, 9/3
Most Yards on Receptions: 114, Mark Szlachcic vs. Wisconsin, 9/19
Most Yards Total Offense: 341, Erik White vs. Kent, 11/7
Most Rushing Touchdowns: 3, LeRoy Smith vs. Miami, 10/31
Most Touchdowns By Receptions: 2, Szlachcic vs. Akron, 10/24-Hankins vs. Miami, 10/31-Redd vs. Kent, 11/7
Most Points Kicking: 8, Brian Leaver vs. East Carolina, 9/26, Miami, 10/31 and Ball St., 11/14
Most Total Tackles: 21, Artie Mangham vs. Ohio State, 9/12
Most Interceptions: 3, Carlos Brooks vs. Kent, 11/7

Offense	Highs	Lows
First Downs	31 vs. East Caro.	13 vs. Ohio State
Rushing	15 vs. Miami	2 vs. Ohio State
Passing	16 vs. Kent	8 vs. Ohio/Ball St
Penalty	5 vs. East Caro.	0/2 times
Rushing Yards	269 vs. Miami	57 vs. Wisconsin
Passing Yards	312 vs. Kent	184 vs. Toledo
Total Offense	472 vs. East Caro.	277 vs. Ohio St.
Offensive Plays	88 vs. East Caro.	66 vs. Ohio St.
Rushing	48 vs. East Caro.	29 vs. Ohio St.
Passing	45 vs. Kent	21 vs. Miami
Passes Completed	27 vs. East Caro.	12 vs. Ohio
Passes Had Intercepted	4/2 times	0/3 times
Fumbles Lost	2/3 times	0/7 times
Penalties	11 vs. Toledo	2 vs. Wisconsin
Yards Penalized	85 vs. Toledo	10 vs. Wisconsin
Points Scored	44/2 times	6 vs. Ohio St.

Defensive	Highs	Lows
First Downs	26 vs. East Caro.	9 vs. Ball Stat
Rushing	13 vs. Ohio St.	3 vs. West. Mich.
Passing	20 vs. East Caro.	3/2 times
Penalty	4 vs. Toledo	0 vs. Kent
Rushing Yards	223 vs. Wisconsin	18 vs. Ball State
Passing Yards	406 vs. East Caro.	61 vs. Ohio St.
Total Offense	520 vs. East Caro.	118 vs. Ball State
Offensive Plays	85 vs. Kent	61 vs. Akron
Rushing	54 vs. Ohio St.	20 vs. East Caro.
Passing	60 vs. East Caro.	17 vs. Wisconsin
Passes Completed	36 vs. East Caro.	7 vs. Akron
Passes Intercepted	4 vs. Kent	0 vs. Nevada
Fumbles Recovered	2 vs. Nevada	0/5 times
Points Scored	39 vs. Wisconsin	3 vs. Akron

Longest TD Drive: BG (84 yds./Miami), Opps (93 yds./E. Caro.)

Bowling Green 29, West. Mich. 19

Sept. 3 - Doyt L. Perry Stadium - 17,824

WMU	7	3	0	9 -	19
BG	0	7	7	15 -	29

WM - Vackaro 12 run (Barresi kick), 5:08, 1st quarter
BG - White 15 pass to Hankins (Leaver kick), 5:40, 2nd quarter
WM - Barresi 29 field goal, 2:07, 2nd quarter
BG - Smith 3 run (Leaver kick), 4:26, 3rd quarter
WM - Barresi 42 field goal, 10:59, 4th quarter
WM - Tayles 56 pass to Morton, 7:58, 4th quarter
BG - White 27 pass to Szlachcic (White to Smith pass), 6:49, 4th quarter
BG - Smith 16 run (Leaver kick), 4:46, 4th quarter

	BG	WM
First Downs	22	12
Rushes/Yards	42/156	34/75
Passing Yardage	185	222
Completions/Attempts/ Int.	16/28/0	17/33/1
Punts	7/42.4	5/43.8
Fumbles/Lost	2/1	1/1
Penalties/Yards	4/45	12/85
Time of Possession	32:28	27:32

Ohio State 17, Bowling Green 6

Sept. 12 - Ohio Stadium - 94,808

BG	0	6	0	0 -	6
OSU	0	7	10	0 -	17

BG - White 9 run (kick failed), 14:54, 2nd quarter
OS - George 1 run (Williams kick), 6:10, 2nd quarter
OS - Williams 47 field goal, 10:07, 10:07, 3rd quarter
OS - Harris 7 run (Williams kick), 3:05, 3rd quarter

	OS	BG
First Downs	17	13
Rushes/Yards	54/176	29/86
Passing Yardage	61	191
Completions/Attempts/Int.	8/18/1	15/37/4
Punts	9/37.2	7/42.6
Fumbles/Lost	1/1	2/2
Penalties/Yards	4/50	7/65
Time of Possession	35:10	24:50

Wisconsin 39, Bowling Green 18

Sept. 19 - Camp Randall Stadium - 57,758

BG	0	10	0	8 -	18
UW	10	6	9	14 -	39

UW - Bevell 49 pass to Fletcher (Thompson kick), 11:12, 1st qtr.
UW - Thompson 26 field goal, 3:29, 1st quarter
BG - White 4 pass to Szlachcic (Leaver kick), 13:47, 2nd quarter
UW - Devell 2 pass to DeRamus (kick blocked), 4:20, 2nd quarter
BG - Leaver 33 field goal, :22, 2nd quarter
UW - Thompson 36 field goal, 8:16, 3rd quarter
UW - Thompson 32 field goal, 5:05, 3rd quarter
UW - Thompson 39 field goal, :00, 3rd quarter
UW - Nelson 21 interception return (Thompson kick), 14:47, 4th quarter
UW - Bevell 16 pass to Montgomery (Thompson kick), 8:26, 4th quarter
BG - Henry 9 pass to McElroy (Henry to McElroy pass), 1:22, 4th quarter

	UW	BG
First Downs	18	20
Rushes/Yards	52/223	31/57
Passing Yardage	142	307
Completions/Attempts/Int.	11/17/2	23/40/4
Punts	3/44.3	4/39.0
Fumbles/Lost	1/0	3/2
Penalties/Yards	8/42	2/10
Time of Possession	32:49	27:11

Bowling Green 44, East Carolina 34

Sept. 26 - Doyt L. Perry Stadium - 20,744

EC	7	13	6	8 -	34
BG	17	14	6	7 -	44

EC - Smith 4 run (Owens kick), 12:10, 1st quarter
BG - White 25 pass to Szlachcic (Leaver kick), 7:25, 1st quarter
BG - Smith 7 run (Leaver kick), 4:34, 1st quarter
BG - Leaver 30 field goal, 1:12, 1st quarter
EC - Smith 1 run (Owens kick), 13:40, 2nd quarter
BG - Jackson 1 run (Leaver kick), 8:42, 2nd quarter
EC - Anderson 29 pass to Zophy (kick failed), 6:31, 2nd quarter
BG - White 18 pass to Redd (Leaver kick), :38, 2nd quarter
EC - Smith 1 run (pass failed), 6:44, 3rd quarter
BG - Jackson 1 run (pass failed), 1:17, 3rd quarter
BG - Johnson 4 run (Leaver kick), 5:42, 4th quarter
EC - Anderson 15 pass to Driver (Anderson to Driver pass), 3:48, 4th qtr.

	BG	EC
First Downs	31	26
Rushes/Yards	48/226	20/114
Passing Yardage	246	406
Completions/Attempts/Int.	27/40/1	36/60/3
Punts	5/33.0	3/31.3
Fumbles/Lost	0/0	0/0
Penalties/Yards	5/50	12/66
Time of Possession	36:21	23:39

Bowling Green 17, Central Mich. 10

Oct. 5 - Doyt L. Perry Field - 10,564

BG	7	7	0	3 -	17
CMU	7	0	0	7 -	14

CM - Wojcik 9 run (Selinger kick), 6:12, 1st quarter
BG - Johnson 1 run (Leaver kick), 1:45, 1st quarter
BG - Johnson 3 run (Leaver kick), 3:38, 2nd quarter
CM - Griffin 2 run (Selinger kick), 14:05, 4th quarter
BG - Leaver 33 field goal, 3:59, 4th quarter

	CM	BG
First Downs	24	19
Rushes/Yards	44/128	41/151
Passing Yardage	263	204
Completions/Attempts/Int.	20/35/2	17/29/1
Punts	3/46.7	7/36.0
Fumbles/Lost	2/1	1/0
Penalties/Yards	5/42	7/42
Time of Possession	30:31	29:29

Bowling Green 31, Ohio 14

Oct. 10 - Doyt L. Perry Stadium - 15,903 (Homecoming)

Ohio	0	14	0	0 -	14
BG	14	7	10	0 -	31

BG - White 7 pass to Redd (Leaver kick), 11:56, 1st quarter
BG - Jackson 17 run (Leaver kick), 2:57, 1st quarter
OU - Robinson 2 pass to Jepson (Marchant kick), 7:33, 2nd qtr.
OU - Zele 37 interception return (Marchant kick), 3:39, 2nd qtr.
BG - Johnson 25 run (Leaver kick), 2:58, 2nd quarter
BG - Smith 6 run (Leaver kick), 12:17, 3rd quarter
BG - Leaver 29 field goal, 2:04, 3rd quarter

	BG	OU
First Downs	19	16
Rushes/Yards	43/200	52/106
Passing Yardage	161	86
Completions/Attempts/Int.	12/24/2	10/27/1
Punts	4/37.0	6/39.3
Fumbles/Lost	0/0	1/1
Penalties/Yards	4/31	7/50
Time of Possession	25:31	34:29

Bowling Green 10, Toledo 9

Oct. 17 - Glass Bowl Stadium - 24,409

BG	7	0	3	0 -	10
UT	3	0	0	6 -	9

UT - Hanna 25 field goal, 11:19, 1st quarter
BG - Jackson 1 run (Leaver kick), 6:12, 1st quarter
BG - Leaver 42 field goal, 4:39, 3rd quarter
UT - McBeth 12 run (run failed), 6:43, 4th quarter

	UT	BG
First Downs	21	24
Rushes/Yards	38/98	47/160
Passing Yardage	156	184
Completions/Attempts/Int.	13/31/1	20/34/2
Punts	5/41.2	5/29.0
Fumbles/Lost	2/1	0/0
Penalties/Yards	5/42	11/85
Time of Possession	26:51	33:09

Bowling Green 24, Akron 3

Oct. 24 - Rubber Bowl - 10, 107

BG	3	0	14	7 -	24
AK	3	0	0	0 -	3

AK - Alcorn 40 field goal, 12:28, 1st quarter
BG - Leaver 44 field goal, 3:09, 1st quarter
BG - Smith 33 run (Leaver kick), 9:17, 3rd quarter
BG - White 19 pass to Szlachcic (Leaver kick), 6:06, 3rd quarter
BG - White 10 pass to Szlachcic (Leaver kick), 5:43, 4th quarter

	AK	BG
First Downs	16	22
Rushes/Yards	41/212	43/122
Passing Yardage	64	265
Completions/Attempts/Int.	7/20/1	21/35/3
Punts	6/43.8	4/34.3
Fumbles Lost	0/0	0/0
Penalties/Yards	1/5	5/60
Time of Possession	25:49	34:11

Bowling Green 44, Miami 24

Oct. 31 - Doyt L. Perry Stadium - 18,303

MU	10	6	8	0 -	24
BG	14	7	10	13 -	44

MU - Seitz 35 field goal, 8:18, 1st quarter
BG - Smith 1 run (Leaver kick), 4:00, 1st quarter
MU - McCullough 31 run (Seitz kick), 2:14, 1st quarter
BG - Smith 12 run (Leaver kick), :26, 1st quarter
BG - Smith 1 run (Leaver kick), 11:45, 2nd quarter
MU - Seitz 35 field goal, 6:42, 2nd quarter
MU - Seitz 26 field goal, :02, 2nd quarter
BG - Leaver 19 field goal, 12:20, 3rd quarter
MU - Dougherty 21 pass to Patterson (Dougherty to Poynton pass), 7:53, 3rd quarter
BG - White 9 pass to Hankins (Leaver kick), 6:20, 3rd quarter
BG - White 4 pass to Hankins (kick failed), 11:10, 4th quarter
BG - White 13 pass to Szlachcic (Leaver kick), 4:40, 4th quarter

	BG	MU
First Downs	25	23
Rushes/Yards	47/269	42/144
Passing Yardage	199	200
Completions/Attempts/Int.	13/21/0	18/39/1
Punts	4/39.8	4/32.5
Fumbles/Lost	1/0	0/0
Penalties/Yards	3/37	5/35
Time of Possession	26:29	33:31

Bowling Green 28, Kent 22

Nov. 7 - Dix Stadium - 5,916

BG	0	7	21	0 -	28
KS	3	6	0	13 -	22

KS - Butts 26 field goal, 9:21, 1st quarter
BG - White 29 run (Leaver kick), 7:13, 2nd quarter
KS - Shuman 10 pass to Dusho (kick blocked), 4:08, 2nd quarter
BG - White 17 pass to Redd (Leaver kick), 13:00, 3rd quarter
BG - White 37 pass to Redd (Leaver kick), 9:34, 3rd quarter
BG - White 27 pass to Hankins (Leaver kick), 7:15, 3rd quarter
KS - Shuman 26 pass to Cook (pass failed), 3:59, 4th quarter
KS - Shuman 13 pass to Robinson (Butts kick), 3:16, 4th quarter

	KS	BG
First Downs	22	22
Rushes/Yards	32/92	41/140
Passing Yardage	371	312
Completions/Attempts/Int.	28/53/4	24/45/1
Punts	5/41.6	7/31.6
Fumbles/Lost	3/1	2/2
Penalties/Yards	4/41	5/33
Time of Possession	28:09	31:51

Bowling Green 38, Ball State 6

Nov. 14 - Doyt L. Perry Stadium - 13,487

BS	0	6	0	0 -	6
BG	10	7	14	7 -	38

BG - Leaver 36 field goal, 3:45, 1st quarter
BG - Staten 23 return of blocked punt (Leaver kick), 2:28, 1st qtr.
BS - Neu 2 run (kick failed), 14:45, 2nd quarter
BG - White 28 pass to Smith (Leaver kick), 1:10, 2nd quarter
BG - White 13 pass to Szlachcic (Leaver kick), 9:32, 3rd quarter
BG - White 46 pass to Hankins (Leaver kick), 1:51, 3rd quarter
BG - Burress 51 interception return (Leaver kick), 12:14, 4th qtr.

	BG	BS
First Downs	15	9
Rushes/Yards	41/85	36/18
Passing Yardage	245	100
Completions/Attempts/Int.	16/33/1	14/26/2
Punts	8/33.3	12/33.4
Fumbles/Lost	1/1	3/0
Penalties/Yards	3/34	5/34
Time of Possession	32:51	27:09

Bowling Green 35, Nevada 34

Dec. 18 - Silver Bowl - Las Vegas, Nevada - 15,476
Las Vegas Bowl

NV	3	0	21	10 -	34
BG	14	14	0	7 -	35

BG - White 10 pass to Smith (Leaver kick), 11:27, 1st quarter
NV - Terelak 30 field goal, 8:22, 1st quarter
BG - Jackson 4 run (Leaver kick), 2:28, 1st quarter
BG - Smith 8 pass to White (Leaver kick), 7:54, 2nd quarter
BG - Jackson 17 run (Leaver kick), 4:46, 2nd quarter
NV - Vargas 5 pass to Senior (Terelak kick), 8:13, 3rd quarter
NV - Holmes 5 run (Terelak kick), 5:32, 3rd quarter
NV - Vargas 3 pass to Matter (Terelak kick), 3:46, 3rd quarter
NV - Reeves 12 run (Terelak kick), 12:41, 4th quarter
NV - Terelak 19 field goal, 7:13, 4th quarter
BG - White 3 pass to Hankins (Leaver kick), :22, 4th quarter

	NV	BG
First Downs	21	25
Rushes/Yards	35/129	41/176
Passing Yardage	344	253
Completions/Attempts/Int.	29/49/0	25/41/0
Punts	4/16.7	5/23.2
Fumbles/Lost	3/2	0/0
Penalties/Yards	3/10	5/56
Time of Possession	26:25	33:35

For those who had a chance to attend the inaugural Las Vegas Bowl last season, they found it to be one of the best places in the country to hold such a game. And this year should be no different.

The 13th annual post-season football battle between the Mid-American Conference and Big West Conference champions is scheduled for Friday, Dec. 17, at 5 p.m. (PST) in the city they call the "Entertainment Capital of the World."

Las Vegas Bowl II, which will be held in UNLV's 32,000-seat Sam Boyd Silver Bowl, will again be televised to a national television audience by ESPN.

"This is an outstanding post-season opportunity for the Mid-American Conference football champion and all fans of the league," Karl Benson, MAC commissioner, said. "Las Vegas' exciting atmosphere provides a first-class setting, so players, coaches, and fans have a quality bowl experience."

Last season's meeting produced one of the most dramatic college football games of the year, as Bowling Green fought off a late Nevada rally to win the contest, 35-34.

On fourth-and-goal, Bowling Green quarterback Erik White threw a three-yard touchdown pass to split end Dave Hankins with 22 seconds remaining to lift the Falcons to the victory.

BGSU jumped out to a 28-3 halftime lead, but Nevada stormed back to take a 34-28 lead with 7:13 remaining behind the play of quarterback Chris Vargas, the MVP of the game.

The game was preceded by various Las Vegas Bowl activities, including a reception, luncheon, pep rally and tailgate party. There were also sightseeing tours, Las Vegas shows and several other special events, in addition to the other attractions the "City of Lights" offers.

The Las Vegas Bowl has become a source of pride for the state and community leaders, which accounts for the tremendous success the bowl experienced.

The driving force behind the bowl's emergence has been Las Vegas Events, the presenter of the bowl, and the Las Vegas Convention and Visitor's Authority, the sponsor of the bowl.

The leadership of these two groups and the cooperation of the University of Nevada Las Vegas have led to a strong "closed-end" bowl agreement that has produced positive results for all parties involved.

The Las Vegas Bowl and the Rose Bowl are the only post-season bowls that annually pit the champions of two Division I-A collegiate athletic conferences against one another.

The Riviera Hotel will once again serve as the headquarters of the Mid-American Conference and will be the site of several bowl-related events, including the kickoff luncheon, the pep rally and the post-game party.

The Riviera is extending special discounts to MAC fans, including a comprehensive package that includes lodging, dining and entertainment opportunities.

The first 11 meetings between the MAC and Big West came in the California Bowl in Fresno, Calif. The MAC has a 6-6 record against Big West opponents in the previous 12 bowl games.

Riviera Hotel

Official Hotel of the Mid-American Conference

One low price of
$105
(per person based on double occupancy)

includes the following:

- **Four days and three nights lodging**
- **Tickets to one of the Riviera's renowned Mardi Gras Shows ("Improv" or "Crazy Girls")**
- **Tickets to the MAC Pep Rally**
- **Dinner at the fabulous Riviera Buffet**
- **VIP bus transportation to and from the game**
- **Las Vegas Bowl II game tickets**
- **Tickets to Post-Game Party at the Riviera**

Call
(800) 634-6753

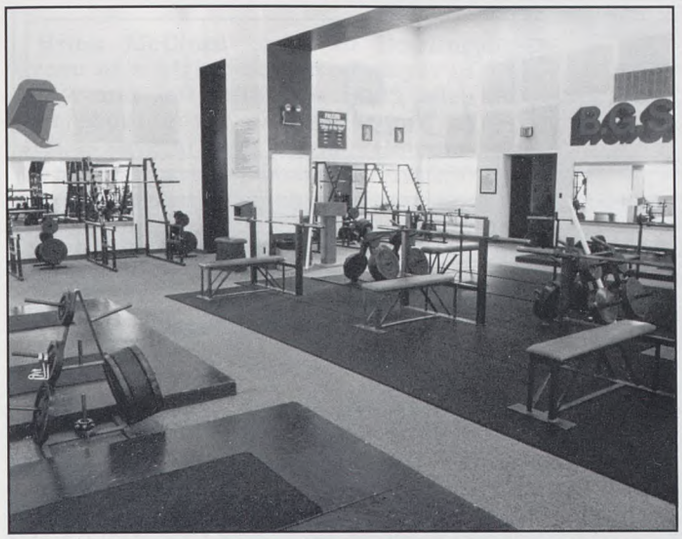

Bowling Green's success on the field depends, in part, on how hard the Falcons work away from the field during the off-season. So, during the winter, spring and summer, the BGSU Athletic Fitness Center has become a second "home" for members of the Falcon football team.

The 5,800-square foot facility is located on the west side of Doyt L. Perry Stadium. Since its opening in 1988, the fitness center has helped the Falcons reach their potential for strength and conditioning.

The facility offers everything from free weights and nautilus equipment to an open mat area for general fitness and agility exercises. Office space, restrooms and lockers are also available.

Strongest Falcons

Bench Press

1.	Joe Wyse	415
2.	Jason Peters	410
3.	Cal Bowers	375
	Bob Dudley	375
5.	Jason Dolliver	370
	Chache Leal	370
7.	Vito Cinquepalmi	365
8.	Clint Frazier	360
	Trevor Stover	360
10.	Vince Palko	355

Hang Clean

1.	Trevor Stover	410
2.	Bob Dudley	400
	Jason Peters	400
4.	Clint Frazier	385
5.	Vince Palko	375
6.	Maurice Coles	360
7.	Curtis Collins	345
	Jason Woullard	345
9.	Dwaylon Alexander	340
	Dave Bruhowzki	340
	Brad Long	340

Squat

1.	Bob Dudley	690
2.	Jason Peters	685
3.	Cal Bowers	655
	Jason Dolliver	655
	Curtis Collins	655
6.	Vito Cinquepalmi	620
	Clint Frazier	620
8.	Dwaylon Alexander	600
	Joe Canzoneri	600
	Maurice Coles	600
	Matt Foley	600
	Chris Holbrook	600
	Joe Wyse	600

Total
(bench, squat, hang clean)

1.	Jason Peters	1495
2.	Bob Dudley	1465
3.	Clint Frazier	1365
4.	Cal Bowers	1355
5.	Curtis Collins	1350
6.	Joe Wyse	1345
7.	Maurice Coles	1310
8.	Vito Cinquepalmi	1300
9.	Dwaylon Alexander	1290
10.	Vince Palko	1270
	Trevor Stover	1270

Vertical Jump

1.	Zeb Jackson	36
2.	Steve Rodriguez	32.5
3.	Charlie Williams	32
4.	Steve Ayers	31.5
5.	Duan'te Anderson	30.5
	George Johnson	30.5
7.	Dwaylon Alexander	30
8.	Jason Kreager	29
	Deon Metz	29
10.	Tony Everhart	28.5

Dips

1.	Zeb Jackson	37
2.	Steve Ayers	35
	Lee Boyer	35
4.	Steve Rodriguez	34
5.	Jermaine Spivey	32
6.	Jason Kreager	31
	Deon Metz	31
8.	Travis Gibbs	30
9.	Chache Leal	29

For The Record

Year	Record
1979	4-7-0
1980	4-7-0
1981	5-5-1
1982	7-5-1
Mid-American Conference Champions	
1983	8-3-0
1984	8-3-0
1985	11-1-0
Mid-American Conference Champions	
1986	5-6-0
1987	5-6-0
1988	2-8-1
1989	5-6-0
1990	3-5-2
1991	11-1-0
Mid-American Conference Champions	
California Raisin Bowl Champions	
1992	10-2-0
Mid-American Conference Champions	
Las Vegas Bowl Champions	

Cumulative Record
..... 88-65-5

Conference Affiliation
Mid-American Conference
..... (1952-present)

BGSU
1979-1993

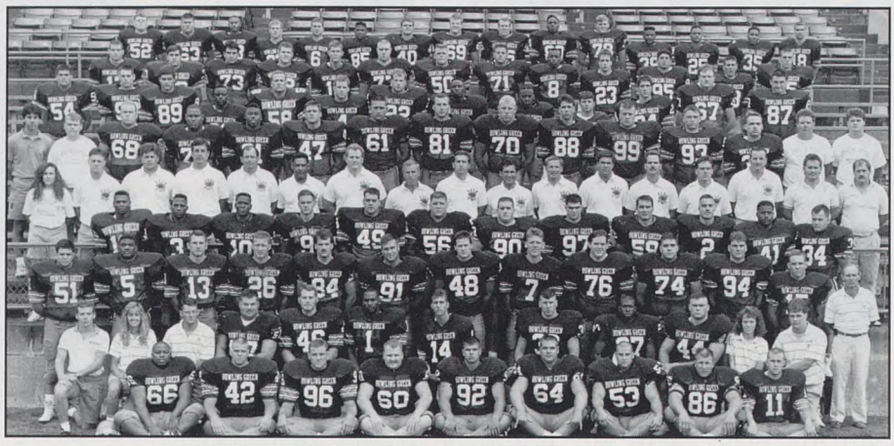

1991 Mid-American Conference Champions

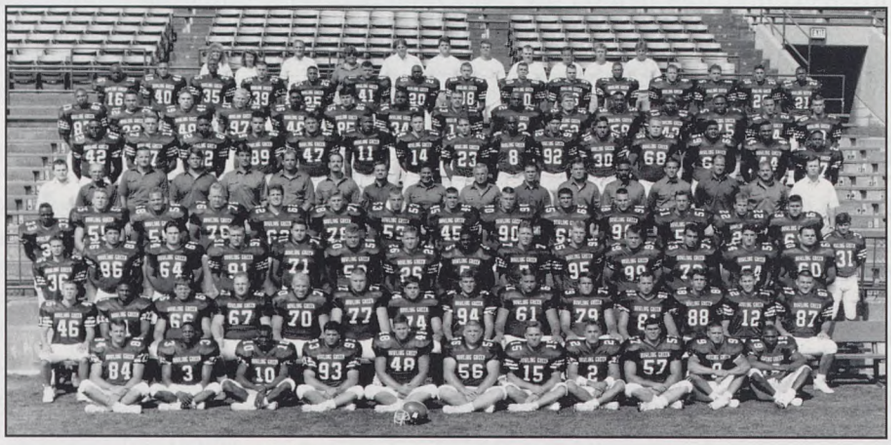

1992 Mid-American Conference Champions

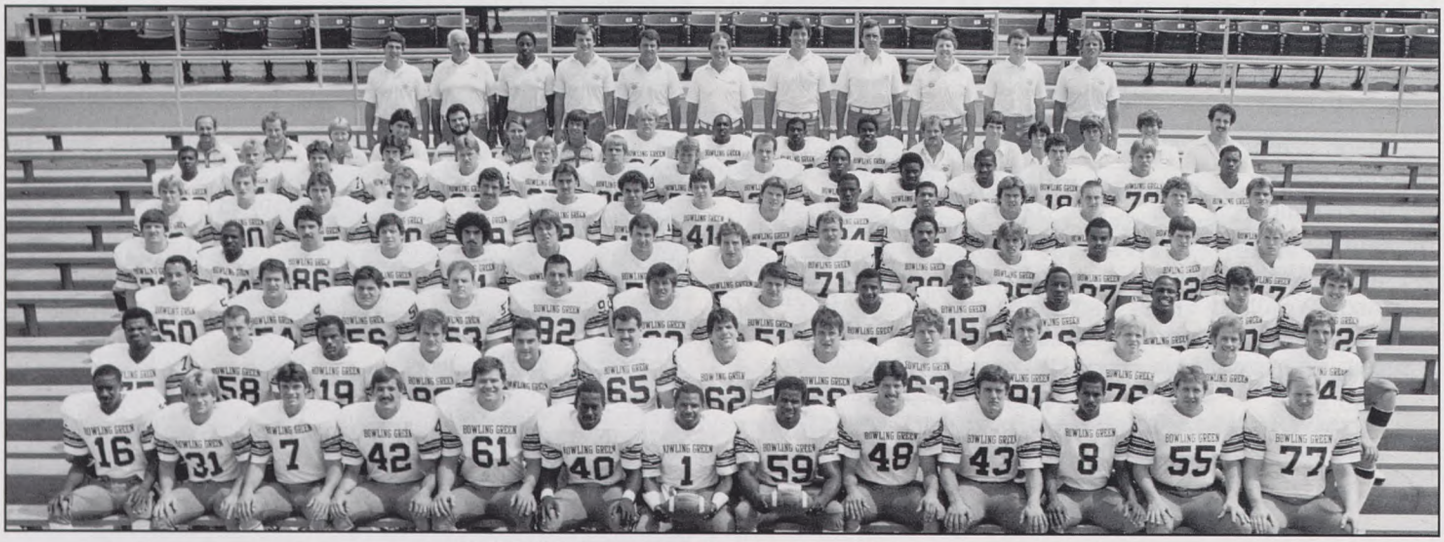

1982 Mid-American Conference Champions

Brian McClure came to Bowling Green as a highly-recruited player in 1982 and left BGSU in 1985 with just about every passing record as well as several MAC marks. He completed his career passing for 10,280 yards, which still ranks fifth on the all-time NCAA list. He is the holder of 21 school records and 17 MAC marks. His career passing yardage total is more than 3,000 yards better than any player in league history while he is one of only two players (BG's Erik White is the other) to earn league MVP honors twice. McClure led both the 1982 and 1985 teams to MAC titles and bowl berths while in his other two seasons the Falcons finished as the runner-up in the conference. McClure led the Falcons to a 34-12 record during his four years losing only one of 20 home contests.

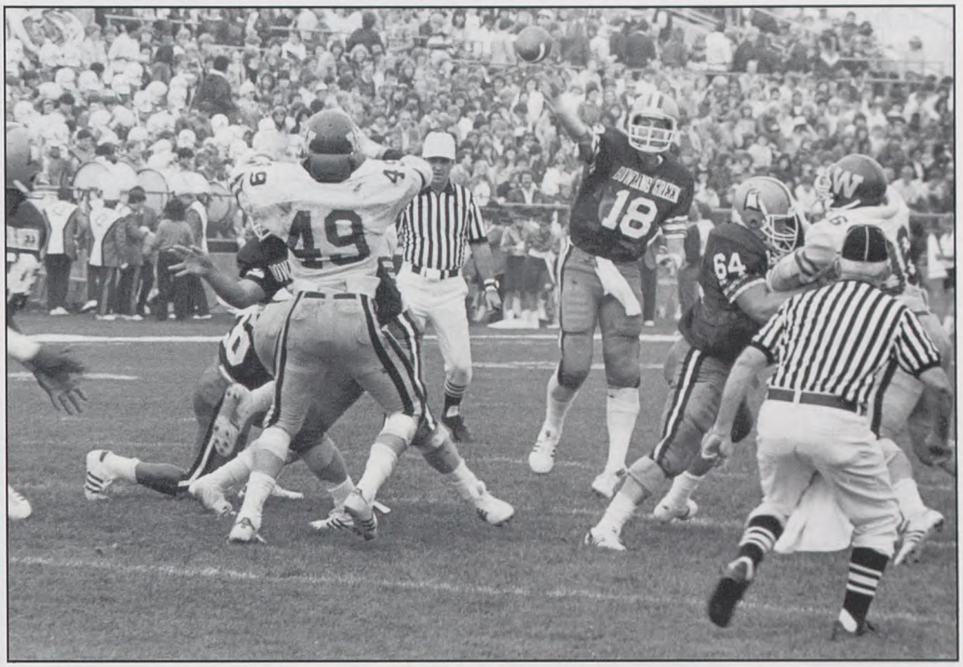

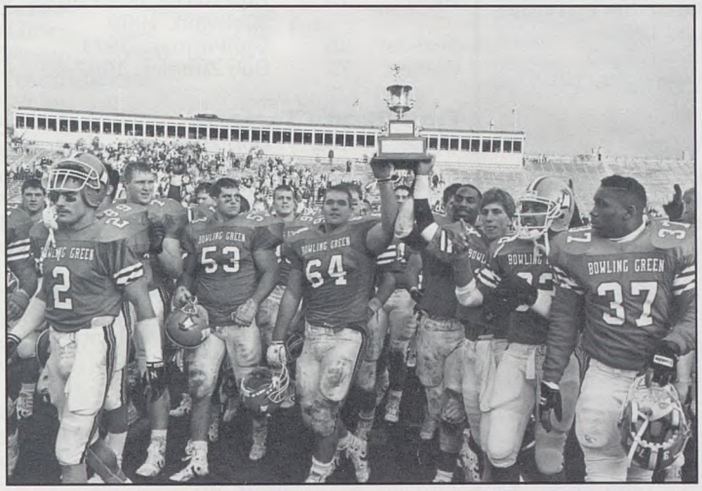

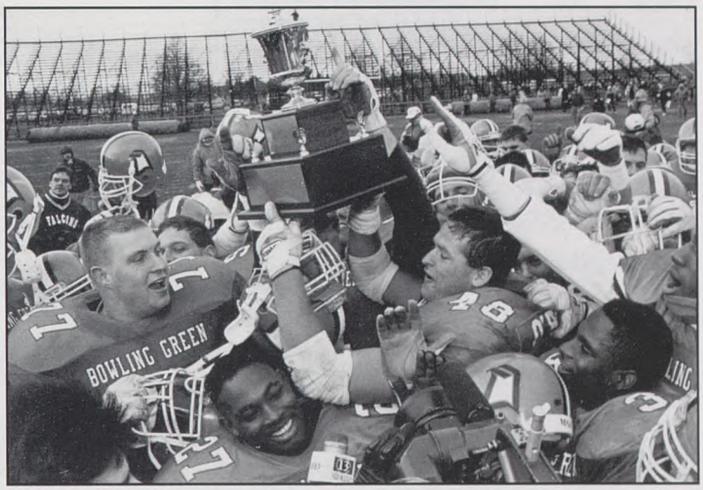

Back-to-back MAC titles in 1991 (left) and 1992 included 16 straight league wins tying the conference record.

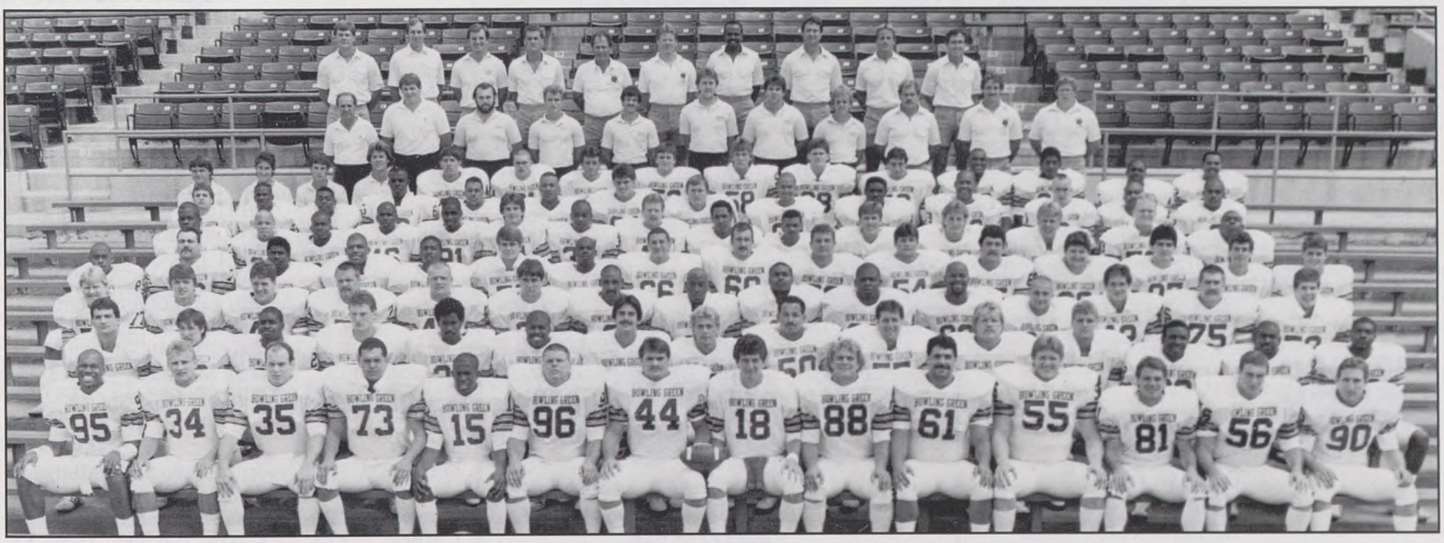

1985 Mid-American Conference Champions

Rushing

Most Attempts

Game:	46	Bryant Jones vs. Kent, 1981
Season:	324	Dave Preston, 1974
Career:	830	Dave Preston, 1973-76

Net Yards

Game:	225	Darryl Story vs. Ball State, 1983
Season:	1444	Fred Durig, 1951
Career:	3423	Dave Preston, 1973-76

Touchdowns

Game:	*5	Dave Preston vs. Dayton, 1974
Season:	*19	Dave Preston, 1974
Career:	39	Dave Preston, 1973-76

Passing

Attempts

Game:	59	Brian McClure vs. Toledo, 1983
Season:	*466	Brian McClure, 1983
Career:	*1427	Brian McClure, 1982-85

Completions

Game:	37	Brian McClure vs. Eastern Michigan, 1983
Season:	*298	Brian McClure, 1983
Career:	*900	Brian McClure, 1982-85

Yards

Game:	*479	Brian McClure vs. Ohio, 1985
Season:	*3264	Brian McClure, 1983
Career:	*10,280	Brian McClure, 1982-85

Interceptions

Game:	5	Brian McClure vs. Ohio, 1985, Akron, 1985, Eastern Michigan, 1983, Miami, 1982
Season:	16	Brian McClure, 1983
Career:	*58	Brian McClure, 1982-85

Touchdowns

Game:	4	Rich Dackin vs. Kent, 1989
		Brian McClure vs. Richmond, Ball State, 1984
		Mike Wright vs. Grand Valley, 1978
		Mark Miller vs. Central Michigan, 1977
Season:	*21	Brian McClure, 1984
Career:	*63	Brian McClure, 1982-85

Percentage

Game:	.917	Jim Bryan vs. Baldwin-Wallace, 1955 (11-12)
Season:	.703	Jim Bryan, 1955 (45-64)
Career:	*.631	Brian McClure, 1982-85 (900-1427)

Scoring

Touchdowns

Game:	*5	Dave Preston vs. Dayton, 1974
	8	Orville Raberding vs. Findlay, 1921
Season:	*19	Dave Preston, 1974 and Bernard White, 1985
Career:	41	Dave Preston, 1973-76

Brian McClure

Dave Preston

Points Scored

Game:	*30	Dave Preston vs. Dayton, 1974
Season:	114	Dave Preston, 1974 and Bernard White, 1985
Career:	246	Dave Preston, 1973-76

Point After Touchdown Attempts

Game:	9	Al Silva vs. Ball State, 1968
Season:	40	Paul Silvi, 1985
Career:	113	Don Taylor, 1972-75

Point After Touchdown Made

Game:	8	Al Silva vs. Ball State, 1968 and Jim Perry vs. Temple, 1966
Season:	40	Paul Silvi, 1985
Career:	101	John Spengler, 1977-80

Field Goals Made

Game:	4	Don Taylor vs. Toledo, 1974
Season:	16	Gehad Youssef, 1983
Career:	44	Gehad Youssef, 1981-84

Receiving

Receptions

Game:	13	Mark Dowdell vs. Central Michigan, 1983 and Fred Matthews vs. Marshall, 1969
Season:	70	Mark Dowdell, 1983
Career:	*182	Mark Szlachcic, 1989-92

Yards

Game:	189	Mark Szlachcic vs. Fresno State, 1991
Season:	1107	Stan Hunter, 1983
Career:	*2679	Stan Hunter, 1982-85

Touchdowns

Game:	*4	Jeff Groth vs. Grand Valley, 1978
Season:	11	Jim Ladd, 1952
Career:	21	Stan Hunter, 1982-85

Punting

Attempts

Game:	13	Max Minnich vs. Ohio, 1947
Season:	80	Tom Lawrence, 1969 and Jim Phelps, 1981
Career:	219	Jim Phelps, 1981-83

*** - MAC record**

Yards

Game:	593	Cris Shale vs. Central Michigan, 1990
Season:	3221	Jim Phelps, 1981
Career:	8955	Jim Phelps, 1981-83

Average

Game:	*57.5	Greg Kampe vs. Southern Mississippi, 1975
Season:	*46.8	Cris Shale, 1990
Career:	*43.1	Cris Shale, 1988-90

Total Offense

Plays

Game:	69	Brian McClure vs. Toledo, 1983
Season:	*538	Brian McClure, 1983
Career:	*1630	Brian McClure, 1982-85

Yards

Game:	*471	Brian McClure vs. Ohio, 1985
Season:	*3009	Brian McClure, 1983
Career:	*9774	Brian McClure, 1982-85

Kick Returns

Punt Returns

Game:	10	Bob Harris vs. Central Michigan, 1950
Season:	26	Bill Pittman, 1971
Career:	72	Bob Zimpfer, 1967-69

Punt Return Yardage

Game:	152	Bob Zimpfer vs. Quantico Marines, 1967
Season:	379	Bob Zimpfer, 1967
Career:	958	Bob Zimpfer, 1967-69

Kickoff Returns

Game:	*8	Reggie Thornton vs. TCU, 1988
Season:	30	Darryl Story, 1986
Career:	65	Reggie Thornton, 1986-90

Kickoff Return Yardage

Game:	177	Reggie Thonton vs. TCU, 1988
Season:	661	Darryl Story, 1986
Career:	1222	Reggie Thornton, 1986-90

Interceptions

Pass Interceptions

Game:	3	Carlos Brooks vs. Kent, 1992
		Martin Bayless vs. Ball State, 1983
		Jac Tomasello vs. Kent, 1981
		Shawn Simms vs. Toledo, 1981
		Arch Tunnell vs. Cal Poly San Luis Obispo,1960
		Jack Harbaugh vs. Delaware, 1959
Season:	12	Max Minnich, 1948
Career:	*27	Martin Bayless, 1980-83

Yards

Game:	*127	Julius Livas vs. Miami, 1971
Season:	207	Max Minnich, 1948
Career:	273	Martin Bayless, 1980-83

Rushing

Attempts
Game: 79 vs. N. Illinois, 1967
Season: 655 in 1975

Yards Lost
Game: 73 vs. W. Michigan, 1965
Season: 468 in 1983

Fewest Yards Lost
Game: 0 vs. Miami, 1959
Season: 100 in 1964

Net Yards
Game: 496 vs. Marshall, 1968
Season: 2875 in 1956

Fewest Net Yards
Game: 3 vs. Penn State, 1987
Season: 662 in 1953

Touchdowns
Game: 10 vs. Defiance, 1956
Season: 39 in 1956

Passing

Attempts
Game: 59 vs. Toledo, 1983
Season: *480 in 1983

Completions
Game: 37 vs. E. Michigan, 1983
Season: *305 in 1983

Yards
Game: *479 vs. Ohio, 1985
Season: *3320 in 1983

Touchdowns
Game: 5 vs. Grand Valley, 1978
Season: 21 in 1984

Had Intercepted
Game: 6 vs. Hawaii, 1977
Season: 20 in 1988 and 1970

Fewest Completions
Game: 0 vs. Baldwin-Wallace, 1954
Season: 26 in 1950

Fewest Yards
Game: 0 vs. Kent, 1955, Baldwin-Wallace, 1954 and Ohio, 1947
Season: 334 in 1950

Best Percentage
Game: .929 vs. Baldwin-Wallace (13-14), 1955
Season: *.637 in 1984

Worst Percentage
Game: .125 vs. Dayton (2-16), 1970
Season: .288 in 1950

Total Offense

Plays
Game: 99 vs. Grand Valley, 1978 and East Carolina, 1971
Season: 898 in 1977

Yards
Game: *706 vs. Grand Valley, 1978
Season: 4437 in 1977

Fewest Plays
Game: 38 vs. Ohio, 1954, 1947
Season: 474 in 1953

Fewest Yards
Game: 72 vs. Miami, 1951

Scoring

Touchdowns
Game: 22 vs. Findlay, 1921
Season: 46 in 1985 and 1956

Most Points
Game: 151 vs. Findlay, 1921
Season: 348 in 1985

Points in a Half
Game: 43 vs. Toledo, 1959

Points in a Quarter
Game: 29 vs. Kent, 1971 (4th)

Point After Touchdown Attempts
Game: 22 vs. Findlay, 1921
Season: 46 in 1985 and 1956

Point After Touchdown Made
Game: 19 vs. Findlay, 1921
Season: 40 in 1985

Field Goals Made
Game: 4 vs. Toledo, 1974
Season: 16 in 1989 and 1983

Most Points, Two Teams
Game: 151 vs. Findlay, 1921
91 vs. Brigham Young, 1983

First Downs

Total First Downs
Game: 32 vs. Grand Valley, 1978
Season: 259 in 1977

Rushing
Game: 23 vs. Kent, 1971
Season: 159 in 1975

Passing
Game: *19 vs. Ohio, 1985
Season: *135 in 1983

Penalty
Game: 6 vs. Fresno State, 1991
Season: 23 in 1991 and 1989

Fumbles

Total Fumbles
Game: 8 vs. Marshall, 1969 and Defiance, 1956
Season: 39 in 1977

Lost
Game: 5 vs. Marshall, 1969 and Miami, 1950
Season: 24 in 1978

Recovered
Game: 6 vs. Ohio, 1977
Season: 27 in 1952

Fewest Lost
Season: *5 in 1985

Penalties

Most Penalties
Game: 13 vs. N. Illinois, 1984 and E. Michigan, 1973
Season: 74 in 1984 and 1983

Yards
Game: 139 vs. East Carolina, 1971
Season: 751 in 1983

Punting

Total Punts
Game: 14 vs. Ohio, 1947
Season: 81 in 1981

Yards Punting
Game: 593 vs. Central Michigan, 1990
Season: 3224 in 1981

Punting Average
Game: *57.5 vs. Southern Mississippi, 1975
Season: *46.1 in 1990

Punt Returns

Total Returns
Game: 10 vs. Central Michigan, 1950
Season: 37 in 1964

Yards
Game: 159 vs. Quantico Marines, 1967
Season: 434 in 1967

Kickoff Returns

Total Returns
Game: 9 vs. TCU, 1988
Season: 55 in 1988

Yards
Game: 195 vs. TCU, 1988
Season: 1007 in 1988

Interceptions

Most Interceptions
Game: 7 vs. Xavier, 1946
Season: 24 in 1983 and 1948

Return Yards
Game: 195 vs. Toledo, 1948
Season: 496 in 1948

Total Defense

Fewest Plays
Game: 32 vs. Northern Iowa, 1947
Season: 467 in 1963

Fewest Yards Total Offense
Game: 15 vs. Defiance, 1956
Season: 1151 in 1983

Fewest First Downs Allowed
Game: 3 vs. Defiance, 1956
Season: 88 in 1955

Rushing Defense

Fewest Attempts
Game: 20 vs. East Carolina, 1992
Season: 316 in 1962

Fewest Net Yards Allowed
Game: 18 vs. Ball State, 1992$
Season: 788 in 1962
$includes games since 1978 only

Fewest Rushing First Downs Allowed
Game: 1 vs. Defiance, 1956
Season: 55 in 1956

Passing Defense

Fewest Completions Allowed
Game: 0 vs. Kent, 1988, vs. Texas-Arlington, 1975, vs. Dayton, 1965, vs. Baldwin-Wallace, 1954
Season: 45 in 1955

Fewest Passing Yards Allowed
Game: 0 vs. Kent, 1988, vs. Texas-Arlington, 1975, vs. Dayton, 1965, vs. Baldwin-Wallace, 1954
Season: 553 in 1955

Fewest Passing First Downs Allowed
Game: 0 vs. Kent, 1988, vs. Texas-Arlington, 1975, vs. Dayton, 1965, vs. Ohio, 1963, vs. Defiance, 1956, vs. Baldwin-Wallace, 1954
Season: 25 in 1955

***- MAC Record**

Rushing Attempts
46 Bryant Jones vs. Kent, 1981
41 Dave Preston vs. San Diego State,1974
38 Dave Preston vs. Toledo, 1974
37 Paul Miles vs. Toledo, 1983
37 Darryl Story vs. Ball State, 1983
37 Bryant Jones vs. Central Michigan, 1982
37 Dave Preston vs. So. Mississippi, 1974

Net Yards Rushing
225 Darryl Story vs. Ball State, 1983
217 Paul Miles vs. Marshall, 1972
212 Bryant Jones vs. Kent, 1981
206 Fred Durig vs. Bradley, 1951
205 Chip Otten vs. Eastern Michigan, 1982

Rushing Touchdowns
5 Dave Preston vs. Dayton, 1974
4 Bernard White vs. E. Michigan, 1985
4 Bernard White vs. Richmond, 1984
4 Paul Miles vs. Marshall, 1972
4 Julius Livas vs. Kent, 1970
4 Fred Matthews vs. Marshall, 1968
4 Chuck Radich vs. Temple, 1966

Passing Attempts
59 Brian McClure vs. Toledo, 1983
56 Rich Dackin vs. East. Michigan, 1987
53 Rich Dackin vs. Akron, 1989
51 Brian McClure vs. E. Michigan, 1983
51 Brian McClure vs. C. Michigan, 1983

Pass Completions
37 Brian McClure vs. E. Michigan, 1983
35 Brian McClure vs. Toledo, 1983
34 Rich Dackin vs. East. Michigan, 1987
34 Brian McClure vs. C. Michigan, 1983
31 Brian McClure vs. Ohio, 1985

Yards Passing
479 Brian McClure vs. Ohio, 1985
427 Brian McClure vs. E. Michigan, 1983
407 Brian McClure vs. C. Michigan, 1983
385 Brian McClure vs. N. Illinois, 1984
376 Rich Dackin vs. Kent, 1989

Touchdown Passes
4 Rich Dackin vs Kent, 1989
4 Brian McClure vs. Richmond, 1984
4 Brian McClure vs. Ball State, 1984
4 Mike Wright vs. Grand Valley, 1978
4 Mark Miller vs. C. Michigan, 1977

Passing Percentage (10 att.)
.917 Jim Bryan vs. Baldwin-Wallace, 1955 (11-12)
.900 Brian McClure vs. C. Michigan, 1982 (9-10)
.900 Bill Lyons vs. Baldwin-Wallace, 1952 (9-10)
.846 Steve Swan vs. Long Beach State, 1982 (11-13)
.833 Don Nehlen vs. Miami, 1957 (10-12)
.833 Jim Bryan vs. W. Michigan, 1955 (10-12)

Receptions
13 Mark Dowdell vs. C. Michigan, 1983
13 Fred Matthews vs. Marshall, 1969
11 Mark Szlachcic vs. Fresno State, 1991
11 Reggie Thornton vs. E. Michigan, 1987
11 Chip Otten vs. Fresno State, 1982
11 Bill Pittman vs. Marshall, 1970
11 Bob Zimpfer vs. W. Texas St., 1969
11 Ed Jones vs. Ohio, 1966
11 Jack Hecker vs. Marshall, 1955

Reception Yards
189 Mark Szlachcic vs. Fresno St., 1991
188 Jeff Groth vs. Kent, 1978
175 Stan Hunter vs. Ohio, 1985
175 Mark Dowdell vs. C. Mich., 1983
171 Stan Hunter vs. Brigham Young, 1983

Touchdown Receptions
4 Jeff Groth vs. Grand Valley, 1978
3 Shawn Potts vs. Kent, 1982
3 Clarence Mason vs. W. Mich., 1959

Touchdowns Scored
5 Dave Preston vs. Dayton, 1974
4 Bernard White vs. E. Mch., 1985
4 Bernard White vs. Richmond, 1984
4 Jeff Groth vs. Grand Valley, 1978
4 Paul Miles vs. Marshall, 1972
4 Julius Livas vs. Kent, 1970
4 Fred Matthews vs. Marshall, 1968
4 Chuck Radich vs. Temple, 1966

Points Scored
30 Dave Preston vs. Dayton, 1974
24 Bernard White vs. E. Mich., 1985
24 Bernard White vs. Richmond, 1984
24 Jeff Groth vs. Grand Valley, 1978
24 Paul Miles vs. Marshall, 1972
24 Julius Livas vs. Kent, 1970
24 Fred Matthews vs. Marshall, 1968
24 Chuck Radich vs. Temple, 1966

Points Scored By Kicking
19 Carl Bachman vs. Findlay, 1922
15 Jason Zeller vs. Kent, 1989
13 Don Taylor vs. Toledo, 1974

Extra Point Attempts
22 Carl Bachman vs. Findlay, 1921
9 Al Silva vs. Ball State, 1968
8 Jim Perry vs. Temple, 1966
7 Five Players, most recently Gehad Youssef vs. Richmond, 1984

Extra Points Made
19 Carl Bachman vs. Findlay, 1921
8 Al Silva vs. Ball State, 1968
8 Jim Perry vs. Temple, 1966

Field Goals Made
4 Don Taylor vs. Toledo, 1974
3 Jason Zeller vs. Kent, 1989
3 Jason Zeller vs. Kent, 1987
3 Gehad Youssef vs. Fresno St., 1983
3 Gehad Youssef vs. No. Illinois, 1983
3 Gehad Youssef vs. W. Mich., 1983
3 Gehad Youssef vs. E. Mich., 1983
3 John Spengler vs. W. Mich., 1979
3 John Spengler vs. S. Mississippi,1979
3 Robin Yocum vs. Syracuse, 1976
3 Don Taylor vs. Texas-Arlington, 1975
3 Bill Witte vs. W. Michigan, 1971

Punt Attempts
13 Max Minnich vs. Ohio, 1947
12 Cris Shale vs. C. Michigan, 1990
11 Jim Phelps vs. Long Beach St., 1982
11 Jim Phelps vs. Miami, 1981
11 Tom Lawrence vs. Ohio, 1969
11 Tom Lawrence vs. Utah State, 1969
11 Tom Lawrence vs. Toledo, 1968

Punting Yards
593 Cris Shale vs. C. Michigan, 1990
481 Cris Shale vs. Ball State, 1990
472 Cris Shale vs. Virginia Tech, 1990
441 Jim Phelps vs. Long Beach St., 1982
431 Tom Lawrence vs. Toledo, 1968

Plays
69 Brian McClure vs. Toledo, 1983
60 Rich Dackin vs. E. Mich., 1987
60 Brian McClure vs. C. Mich., 1983
58 Brian McClure vs. C. Mich., 1984
55 Brian McClure vs. Ohio, 1985
55 Brian McClure vs. Kentucky, 1985
55 Vern Wireman vs. Marshall, 1969

Punting Average
57.5 Greg Kampe vs. S. Mississippi, 1975
53.4 Cris Shale vs. Ball State, 1990
53.3 Bill Bradshaw vs. Ohio, 1953
53.0 Jim Phelps vs. Toledo, 1982
51.3 Norm Lippert vs. Marshall, 1964
51.3 Bill Bradshaw vs. W. Mich., 1954
51.3 Bill Bradshaw vs. Bradley, 1953

Yards Gained
471 Brian McClure vs. Ohio, 1985
422 Brian McClure vs. E. Mich., 1983
403 Brian McClure vs. N. Illinois, 1984
389 Rich Dackin vs. Kent, 1989
386 Brian McClure vs. C. Mich., 1983

Punt Returns
10 Bob Harris vs. C. Michigan, 1950
7 Chip Otten vs. W. Michigan, 1982
7 Bill Pittman vs. Kent, 1972
7 Bob Zimpfer vs. Ohio, 1969
6 Bill Pittman vs. Marshall, 1970
6 Bob Zimpfer vs. Utah State, 1969

Punt Return Yards
152 Bob Zimpfer vs. Quan. Mar., 1967
125 Joe Souliere vs. Marshall, 1965
118 Bob Harris vs. C. Michigan, 1950
103 Joe Souliere vs. W. Michigan, 1965

Pass Interceptions
3 Carlos Brooks vs. Kent, 1992
3 Martin Bayless vs. Ball State, 1983
3 Shaw Simms vs. Toledo, 1981
3 Jac Tomasello vs. Kent, 1981
3 Arch Tunnell vs. Cal Poly SLO, 1960
3 Jack Harbaugh vs. Delaware, 1959

Pass Interception Yards
127 Julius Livas vs. Miami, 1971
90 Rodney Lash vs. Toledo, 1948
83 Melvin Marshall vs. Ball State, 1985
80 Melvin Marshall vs. BYU, 1983
66 Pete Schmidt vs. Findlay, 1948

Kickoff Returns
8 Reggie Thornton vs. TCU, 1988
7 Reggie Thornton vs. Penn State, 1987
6 Shawn Potts vs. Ohio, 1979
6 Bill Pittman vs. Ohio, 1970
6 Eric McGhee vs. Wisconsin, 1992

Kickoff Return Yards
177 Reggie Thornton vs. TCU, 1988
158 Steve Kuehl vs. Toledo, 1976
154 Joe Souliere vs. Temple, 1966
125 Eric McGhee vs. Wisconsin, 1992
113 Honester Davidson, Ohio, 1969
112 Bill Pittman vs. Ohio, 1970

Rushing Attempts
324 Dave Preston, 1974
274 Paul Miles, 1971
271 LeRoy Smith, 1991
253 Bryant Jones, 1981
250 Paul Miles, 1973

Net Yards Rushing
1444 Fred Durig, 1951
1414 Dave Preston, 1974
1185 Paul Miles, 1971
1114 Dan Saleet, 1975
1051 Bryant Jones, 1981
1038 Paul Miles, 1973
1036 Bernard White, 1984

Rushing Touchdowns
19 Dave Preston, 1974
18 Bernard White, 1985
15 Bernard White, 1984
12 Dave Preston, 1975
11 Paul Miles, 1973

Passing Attempts
466 Brian McClure, 1983
414 Brian McClure, 1984
394 Rich Dackin, 1989
371 Brian McClure, 1985
344 Erik White, 1992

Pass Completions
298 Brian McClure, 1983
263 Brian McClure, 1984
226 Brian McClure, 1985
215 Rich Dackin, 1989
195 Erik White, 1992

Yards Passing
3264 Brian McClure, 1983
2951 Brian McClure, 1984
2679 Rich Dackin, 1989
2674 Brian McClure, 1985
2380 Erik White, 1992

Touchdown Passes
21 Brian McClure, 1984
18 Rich Dackin, 1989
18 Brian McClure, 1985
17 Erik White, 1991 and 1992
16 Brian McClure, 1983

Passing Percentage
.703 Jim Bryan, 1955
.642 Brian McClure, 1982
.635 Brian McClure, 1984
.620 Jim Potts, 1960
.609 Brian McClure, 1985

Receptions
70 Mark Dowdell, 1983
65 Mark Szlachcic, 1991
63 Stan Hunter, 1983
62 Mark Szlachcic, 1992
57 Fred Matthews, 1969

Reception Yards
1107 Stan Hunter, 1983
943 Mark Szlachcic, 1991
916 Ronald Heard, 1989
874 Jeff Groth, 1978
841 Shawn Potts, 1982

Touchdown Receptions
11 Jim Ladd, 1952
8 Mark Szlachcic, 1991
8 Stan Hunter, 1984
8 Shawn Potts, 1982
8 Jeff Groth, 1978

Touchdowns Scored
19 Bernard White, 1985
19 Dave Preston, 1974
15 Bernard White, 1984
14 Dave Preston, 1975
11 Paul Miles, 1973
11 Jerry Fields, 1971
11 Jim Ladd, 1952

Points Scored
114 Bernard White, 1985
114 Dave Preston, 1974
90 Bernard White, 1984
84 Dave Preston, 1975
71 Jason Zeller, 1989

Extra Points Attempts
40 Paul Silvi, 1985
35 Brian Leaver, 1992
35 Gehad Youssef, 1984
35 John Spengler, 1978
34 Don Taylor, 1975
34 Al Silva, 1968

Extra Points Made
40 Paul Silvi, 1985
34 John Spengler, 1978
33 Brian Leaver, 1992
33 Gehad Youssef, 1984
31 Jerry Ward, 1964
30 John Spengler, 1977
30 Don Taylor, 1975
30 Don Taylor, 1973
30 Al Silva, 1968

Field Goals Made
16 Jason Zeller, 1989
16 Gehad Youssef, 1983
13 Jason Zeller, 1987
13 John Spengler, 1979
11 Gehad Youssef, 1984

Punt Attempts
80 Jim Phelps, 1981
80 Tom Lawrence, 1969
75 Greg A. Johnson, 1986
67 Jim Phelps, 1983
66 Cris Shale, 1990

Punting Yards
3321 Jim Phelps, 1981
3098 Greg A. Johnson, 1986
3087 Cris Shale, 1990
2923 Tom Lawrence, 1969
2784 Jim Phelps, 1983

Punting Average
46.8 Cris Shale, 1990
44.0 Bill Bradshaw, 1953
43.9 Bill Bradshaw, 1954
42.1 Norm Limpert, 1964
41.6 Jim Phelps, 1983

Total Plays
538 Brian McClure, 1983
466 Brian McClure, 1984
465 Rich Dackin, 1989
440 Mike Wright, 1978
413 Brian McClure, 1985

Yards Gained
3009 Brian McClure, 1983
2852 Brian McClure, 1984
2677 Rich Dackin, 1989
2585 Brian McClure, 1985
2467 Erik White, 1992

Punt Returns
26 Chip Otten, 1982
26 Bill Pittman, 1971
25 Bob Zimpfer, 1969
24 Bob Zimpfer, 1968
23 Bob Zimpfer, 1967

Punt Return Yards
379 Bob Zimpfer, 1967
332 Bob Zimpfer, 1968
247 Bob Zimpfer, 1969
227 Joe Souliere, 1965

Pass Interceptions
12 Max Minnich, 1948
10 Martin Bayless, 1983
7 Joe Bair, 1992
7 Tony McCorvey, 1988
7 Martin Bayless, 1981
6 Dave Bielinski, 1990
6 Joe Pearce, 1967
6 Dick Wagoner, 1966

Pass Interception Yards
207 Max Minnich, 1948
198 Julius Livas, 1971
114 Melvin Marshall, 1983
100 Joe Souliere, 1964
87 Martin Bayless, 1982

Kickoff Returns
30 Darryl Story, 1986
28 Reggie Thornton, 1988
26 Dave Cassel, 1978
23 Reggie Thornton, 1987
22 Bill Pittman, 1970

Kickoff Return Yards
661 Darryl Story, 1986
576 Reggie Thornton, 1988
532 Bill Pittman, 1970
425 Reggie Thornton 1987
422 Steve Kuehl, 1976

Tackles+
163 Richard Duetemeyer, 1971
160 Mike Callesen, 1977
160 John Villapiano, 1972
160 John Villapiano, 1971
157 Troy Dawson, 1984

+compiled since 1970

Rushing Attempts
830 Dave Preston, 1973-76
767 Paul Miles, 1971-73
668 LeRoy Smith, 1989-92
571 Bryant Jones, 1980-82
468 Bernard White, 1984-85

Net Yards Rushing
3423 Dave Preston, 1973-76
3239 Paul Miles, 1971-73
2564 Fred Durig, 1950-52
2357 Bryant Jones, 1980-82
2313 LeRoy Smith, 1989-92

Rushing Touchdowns
39 Dave Preston, 1973-76
33 Bernard White, 1984-85
25 Paul Miles, 1971-73
23 LeRoy Smith, 1989-92
23 Mike Wright, 1976-79

Passing Attempts
1427 Brian McClure, 1982-85
1073 Rich Dackin, 1986-89
950 Erik White, 1989-92
851 Mark Miller, 1974-77
583 Vern Wireman, 1968-70

Pass Completions
900 Brian McClure, 1982-85
591 Rich Dackin, 1986-89
515 Erik White, 1989-92
455 Mark Miller, 1974-77
272 Vern Wireman, 1968-70

Yards Passing
10,280 Brian McClure, 1982-85
6,862 Rich Dackin, 1986-89
6,072 Erik White, 1989-92
5,919 Mark Miller, 1974-76
3,097 Mike Wright, 1976-79

Passes Had Intercepted
58 Brian McClure, 1982-85
44 Rich Dackin, 1986-89
41 Erik White, 1989-92
38 Mark Miller, 1974-77
30 Reid Lamport, 1971-73

Touchdown Passes
*63 Brian McClure, 1982-85
39 Erik White, 1989-92
36 Rich Dackin, 1986-89
33 Mark Miller, 1974-77
26 Vern Wireman, 1968-70

Passing Percentage
.631 Brian McClure, 1982-85
.556 Jim Potts, 1959-61
.551 Rich Dackin, 1986-89
.542 Erik White, 1989-92
.536 Eric Smith, 1986-88
.536 Bill Lyons, 1955-57

Receptions
182 Mark Szlachcic, 1989-92
176 Stan Hunter, 1982-85
158 Reggie Thornton, 1986-89
139 Ronald Heard, 1986-89
138 Mark Dowdell, 1981-84
136 Jeff Groth, 1975-78

Receptions Yards
2679 Stan Hunter, 1982-85
2491 Ronald Heard, 1986-89
2446 Mark Szlachcic, 1989-93
2268 Jeff Groth, 1975-78
2231 Reggie Thornton, 1986-89

Touchdown Receptions
21 Stan Hunter, 1982-85
18 Mark Szlachcic, 1989-92
18 Jeff Groth, 1975-78
17 Jim Ladd, 1951-53
16 Ronald Heard, 1986-89
15 Shawn Potts, 1979-82

Touchdowns Scored
41 Dave Preston, 1973-76
34 Bernard White, 1984-85
26 LeRoy Smith, 1989-92
25 Paul Miles, 1971-73
23 Mike Wright, 1976-79
23 Jay Cunningham, 1962-64

Points Scored
246 Dave Preston, 1973-76
231 Gehad Youssef, 1981-84
204 Bernard White, 1984-85
199 Don Taylor, 1972-75
195 Jason Zeller, 1986-89

Extra Point Attempts
113 Don Taylor, 1972-75
105 John Spengler, 1977-80
97 Gehad Youssef, 1981-84
74 Asa Alsea, 1960-62
67 Jason Zeller, 1986-89

Extra Points Made
101 John Spengler, 1977-80
100 Don Taylor, 1972-75
93 Gehad Youssef, 1981-84
68 Asa Elsea, 1960-62
66 Jason Zeller, 1986-89

Field Goals Made
44 Gehad Youssef, 1981-84
43 Jason Zeller, 1986-89
33 Don Taylor, 1972-75
28 John Spengler, 1977-80

Punt Attempts
219 Jim Phelps, 1981-83
189 Greg A. Johnson, 1984-86
183 Cris Shale, 1988-90
167 Greg Kampe, 1975-77
147 Tom Lawrence, 1968-70

Punting Yards
8955 Jim Phelps, 1981-83
7885 Cris Shale, 1988-90
7731 Greg A. Johnson, 1984-86
6299 Greg Kampe, 1975-77
5342 Tom Lawrence, 1968-70

Punting Average
43.1 Cris Shale, 1988-90
42.2 Bill Bradshaw, 1952-54
40.9 Greg A. Johnson, 1984-86
40.9 Jim Phelps, 1981-83
40.4 Norm Limpert, 1962-64

Total Plays
1630 Brian McClure, 1982-85
1246 Rich Dackin, 1986-89
1186 Mark Miller, 1974-77
1093 Erik White, 1989-92
855 Mike Wright, 1976-79
835 Dave Preston, 1973-76

Yards Gained
9774 Brian McClure, 1982-85
6527 Rich Dackin, 1986-89
6329 Mark Miller, 1974-77
6226 Erik White, 1989-92
4246 Mike Wright, 1976-79

Punt Returns
72 Bob Zimpfer, 1967-69
65 Bill Pittman, 1970-72
60 Chip Otten, 1979-82
37 Bill Bradshaw, 1952-54
36 Mark Szlachcic, 1989-92
34 Joe Souliere, 1964-66

Punt Return Yards
958 Bob Zimpfer, 1967-69
449 Bill Pittman, 1970-72
415 Joe Souliere, 1964-66
394 Bill Bradshaw, 1952-54
302 Mark Szlachcic, 1989-92

Pass Interceptions
27 Martin Bayless, 1980-83
14 Dave Bielinski, 1989-92
13 Jac Tomasello, 1978-82
12 Carlos Brooks, 1989-92
12 Tony McCorvey, 1985-88
12 Max Minnich, 1946-48

Pass Interception Yards
264 Martin Bayless, 1980-8-3
242 Melvin Marshall, 1982-85
207 Max Minnich, 1946-48
198 Julius Livas, 1970-71
198 Joe Souliere, 1964-66

Kickoff Returns
65 Reggie Thornton, 1986-89
51 Darryl Story, 1983-86
49 Steve Kuehl, 1973-76
41 Chip Otten, 1979-82
41 Bill Pittman, 1970-72

Kickoff Return Yards
1222 Reggie Thornton, 1986-89
1080 Darryl Story, 1983-86
1078 Steve Kuehl, 1973-76
940 Bill Pittman, 1970-72
837 Chip Otten, 1979-82

Tackles+
455 Troy Dawson, 1982-85
439 John Villapiano, 1971-73
399 Kyle Kramer, 1985-88
382 Erik Johnson, 1984-87
379 Terry Wilson, 1988-91
+compiled since 1970

Touchdown Run

Yds.	Name/Opponent	Year
93	Mike McGee vs. Central Michigan	1987
89	Mike McGee vs. Ball State	1987
85	Tony Trent vs. Toledo	1964
81	Harold Furcron vs. Dayton	1958
80	Jerry Dianiska vs. Ohio	1958

Non-Scoring Run

Yds.	Name/Opponent	Year
64	Jeff Davis vs. Richmond	1984
52	Dan Saleet vs. Brigham Young	1975
51	Dan Saleet vs. Brigham Young	1975
50	Chip Otten vs. Eastern Michigan	1982
48	Bernard White vs. Ball State	1985

Touchdown Pass

Yds.	Name/Opponent	Year
96	Mark Miller to Dave Dudley vs. San Diego State	1976
94	Eric Smith to Ronald Heard vs. Ohio	1988
90	Brian McClure to Stan Hunter vs. Cent. Michigan	1983
80	Bob Colburn to Ron Blackledge vs. So. Illiinois	1959
78	Mike Wright to Jeff Groth vs. Kent	1978
78	Brian McClure to Greg Meehan vs. East. Michigan	1985

Non-Scoring Pass

Yds.	Name/Opponent	Year
74	Vern Wireman to Bob Zimpfer vs. Utah State	1969
69	Mark Miller to John Park vs. Tenn.-Chattanooga	1977
66	Vern Wireman to Fred Matthews vs. Marshall	1968
61	Reid Lamport to Roger Wallace vs. Dayton	1973

Kickoff Return

Yds.	Name/Opponent	Year
93	Roger Reynolds vs. Kent	1961
90	Tony Bell vs. Dayton	1973
90	Chuck Comer vs. Delaware	1959
85	Joe Souliere vs. Temple	1966

Punt Return

Yds.	Name/Opponent	Year
80	Bob Zimpfer vs. Ball State	1968
73	Max Minnich vs. Morris Harvey	1948
65	Joe Souliere vs. Miami	1965
65	Joe Souliere vs. Temple	1965

Punts

Yds.	Name/Opponents	Year
95	Macs Leitman vs. Bluffton	1928
81	Cris Shale vs. Ohio	1990
79	Jim Phelps vs. Toledo	1982
78	Greg A. Johnson vs. Oklahoma State	1984
77	Greg Kampe vs. Southern Mississippi	1975

Pass Interceptions

Yds.	Name/Opponent	Year
90	Rodney Lash vs. Toledo	1948
88	Julius Livas vs. Miami	1971
80	Melvin Marshall vs. Brigham Young	1983
66	Pete Schmidt vs. Findlay	1948
64	Martin Bayless vs. Kent	1982

Field Goals

Yds.	Name/Opponent	Year
56	Gehad Youssef vs. Western Michigan	1983
49	Gehad Youssef vs. Toledo	1981
48	Jason Zeller vs. Central Michigan	1988
48	Paul Silvi vs. Western Michigan	1985
48	John Spengler vs. Ohio	1980
48	John Spengler vs. Ball State	1980
48	Al Silva vs. Quantico Marines	1967

The Last Time

A BG Player Returned a Kickoff for a Touchdown: Tony Bell vs. Dayton, Sept. 23, 1973
An Opposing Player Returned a Kickoff for a Touchdown: Larry Stokes (Tennessee-Chattanooga), Nov. 20, 1976
A BG Player Returned a Punt for a Touchdown: Jeff Groth vs. Kent, Oct. 15, 1978
An Opposing Player Returned a Punt for a Touchdown: Larry Hargrove (Ohio), Oct. 7, 1989
A BG Player Returned an Interception for a Touchdown: Ken Burress vs. Ball State, Nov. 14, 1992
An Opposing Player Returned an Interception for a Touchdown: Scott Zele (Ohio), Oct. 10, 1992
A BG Player Returned a Blocked Punt for a Touchdown: Darnell Staten vs. Ball State, Nov. 14, 1992
An Opposing Player Returned a Blocked Punt for a Touchdown: Perry Belcastro (Miami), Oct. 20, 1979
A BG Player Rushed for 200 or more Yards: Darryl Story vs. Ball State, Nov. 5, 1983 (37-225)
An Opponent Rushed for 200 or more Yards: Chris Alexander (Miami), Oct. 28, 1989 (27-210)
A BG Player Had Three Interceptions in a Game: Carlos Brooks vs. Kent, Nov. 7, 1992
An Opposing Player Had Three Interceptions in a Game: Chris Owens (Akron), Oct. 24, 1992
Three Players Rushed for 100 or more Yards in a Game: Dave Windatt (139 yds.), Mike Wright (131), Dave Cassell (125) vs. Toledo, Oct. 7, 1978

1919
Coach: John Stitt
Captain: Dale Treece

0 Toledo	**6**
0 at Defiance	12
0 Michigan Normal	**10**
0	**28**

Won 0, Lost 3

1920
Coach: Walter Jean
Captain: Charles Clucas

6 at Findlay	10
0 at Michigan Normal	74
0 Heidelberg	**14**
28 Defiance	**46**
7 at Kent State	0
41	**138**

Won 1, Lost 4

1921
Coach: Earl C. Krieger
Captain: Franklin (Gus) Skibbie

0 Kent State	**0**
7 at Defiance	0
151 Findlay	**0**
0 at Ashland	27
20 at Toledo	7
178	**34**

Won 3, Lost 1, Tied 1

1922
Coach: Allen Snyder
Captain: Orville Raberding

0 at Ohio Northern	27
0 Adrian	**7**
26 at Findlay	0
22 Defiance	**0**
38 at Huntington	6
6 Toledo	**6**
6 at Kent State	0
98	**46**

Won 4, Lost 2, Tied 1

1923
Coach: R. B. McCandless
Captain: Robert A. Younkin

0 Ohio Northern	**46**
12 at Heidelberg	13
13 Bluffton	**0**
26 Findlay	**3**
0 at Toledo	27
7 at Defiance	17
10 Ashland	**0**
0 at Baldwin-Wallace	25
68	**131**

Won 3, Lost 5

1924
Coach: Warren E. Steller
Captain: Ralph Castner

0 at Capital	19
13 at Ashland	6
7 at Toledo	12
0 at Central Michigan	21
0 Defiance	**15**
6 at Bluffton	0
34 Cedarville	**0**
60	**73**

Won 3, Lost 4

1925
Coach: Warren E. Steller
Captain: Harry Crawford

0 at Otterbein	0
0 Michigan Normal	**14**
0 Capital	**0**
0 at Findlay	0
2 at Defiance	0
6 Bluffton	**0**
26 Ashland	**14**
34	**28**

Won 3, Lost 1, Tied 3

1926
Coach: Warren E. Steller
Captain: Hayden Olds

0 at Dayton	41
14 at Bluffton	0
25 Cedarville	**0**
6 Findlay	**7**
13 Central Michigan	**0**
30 Defiance	**7**
0 at Capital	15
0 at Detroit CC (Wayne)	0
88	**70**

Won 4, Lost 3, Tied 1

1927
Coach: Warren E. Steller
Captain: Ora Knecht

0 at Otterbein	0
6 Ohio Northern	**2**
13 at Kent State	0
6 Detroit CC (Wayne)	**0**
6 at Findlay	0
15 at Defiance	0
6 Bluffton	**12**
52	**14**

Won 5, Lost 1, Tied 1

1928
Coach: Warren E. Steller
Captain: Chet Chapman

7 at Ohio Northern	0
6 at Bluffton	0
14 Toledo	**0**
12 Defiance	**12**
20 at Detroit CC (Wayne)	0
19 Findlay	**0**
6 Kent State	**6**
84	**18**

Won 5, Lost 0, Tied 2

1929
Coach: Warren E. Steller
Captain: Harold Treece

0 Baldwin-Wallace	**18**
7 at Michigan Normal	34
23 Findlay	**0**
0 at Toledo	0
6 at Defiance	0
15 Bluffton	**0**
25 Detroit CC (Wayne)	**2**
76	**54**

Won 4, Lost 2, Tied 1

1930
Coach: Warren E. Steller
Captain: Chet Chapman

19 Hope	**0**
7 at Baldwin-Wallace	6
13 at Bluffton	6
13 Defiance	**6**
6 at Findlay	6
0 Toledo	**0**
30 Albion	**7**
19 at Detroit CC (Wayne)	7
107	**38**

Won 6, Lost 0, Tied 2

1931
Coach: Warren E. Steller
Captain: Cliff Stevenson

0 at Baldwin-Wallace	0
6 Mt. Union	**0**
0 at Western Reserve	0
13 Detroit CC (Wayne)	**0**
0 Bluffton	**0**
0 at Defiance	15
6 Findlay	**6**
6 Central Michigan	**0**
31	**21**

Won 3, Lost 1, Tied 4

1932
Coach: Warren E. Steller
Captain: Willard Schaller

0 Baldwin-Wallace	**24**
7 at Mt. Union	6
0 at Bluffton	14
14 Defiance	**7**
0 at Hiram	0
12 Toledo	**6**
0 Ohio Northern	**20**
33	**77**

Won 3, Lost 3, Tied 1

1933
Coach: Warren E. Steller
Captain: Henry Fearnside

6 Mt. Union	**7**
19 Bluffton	**0**
6 at Baldwin-Wallace	58
6 at Ohio Northern	0
7 at Toledo	26
0 Capital	**0**
0 Hiram	**0**
44	**91**

Won 2, Lost 3, Tied 2

1934
Coach: Warren E. Steller
Captain: Robert Lewis

0 at Mt. Union	12
20 Otterbein	**7**
0 Kent State	**0**
3 at Hiram	13
13 at Capital	0
0 Toledo	**22**
0 Ohio Northern	**0**
36	**54**

Won 2, Lost 3, Tied 2

1935
Coach: Harry Ockerman
Captain: Jim Greetham

0 Capital	**12**
0 Baldwin-Wallace	**41**
0 at Ohio Northern	54
0 at Kent State	45
0 at Toledo	63
0 Marietta	**31**
25 Hiram	**0**
25	**246**

Won 1, Lost 6

1936
Coach: Harry Ockerman
Captain: James Inman

0 at Western Reserve	40
7 at Capital	7
6 Michigan Normal	**0**
13 at Wittenberg	0
0 Kent State	**6**
13 at Hiram	0
20 at Ashland	0
7 Ohio Northern	**7**
0 Heidelberg	**0**
66	**60**

Won 4, Lost 2, Tied 3

1937
Coach: Harry Ockerman
Captain: John Cheetwood

12 Hiram	**0**
0 at Baldwin-Wallace	21
0 at Michigan Normal	25
12 Capital	**0**
7 Ohio Northern	**9**
13 at Kent State	13
0 Wittenberg	**12**
12 at Heidelberg	0
56	**80**

Won 3, Lost 4, Tied 1

1938
Coach: Harry Ockerman
Captain: Wayne Stewart

0 at Capital	0
0 at John Carroll	20
50 Ashland	**0**
7 Wittenberg	**0**
0 at Ohio Northern	0
7 Michigan Normal	**7**
3 Kent State	**7**
28 at Hiram	7
95	**41**

Won 3, Lost 2, Tied 3

1939
Coach: Harry Ockerman
Captain: Edward Siminski

35 Bluffton	**0**
9 Wayne	**0**
6 Capital	**7**
26 Otterbein	**6**
19 at Wittenberg	13
34 at Kent State	0
7 at Findlay	7
23 at Michigan Normal	13
159	**46**

Won 6, Lost 1, Tied 1

1940
Coach: Harry Ockerman
Captain: Steve Brudzinski

0 Wittenberg	**14**
14 at Findlay	7
15 Michigan Normal	**0**
7 at Capital	7
0 Kent State	**13**
26 at Wooster	14
0 at Eastern Kentucky	48
0 at Wayne	19
62	**122**

Won 3, Lost 4, Tied 1

1941
Coach: Robert H. Whittaker
Captain: Edward Wellner

14 Wooster	**14**
0 at Akron	8
9 at Miami	0
20 at Michigan Normal	6
39 Heidelberg	**6**
12 at Kent State	6
13 at Wittenberg	0
47 Findlay	**0**
19 Wayne	**0**
173	**40**

Won 7, Lost 1, Tied 1

1942
Coach: Robert H. Whittaker
Captain: Ralph Quesinberry

39 Miami Naval	**0**
14 at Ohio Wesleyan	15
26 at Ball State	14
20 at Wayne	6
7 Miami	**6**
0 Kent State	**7**
10 Wittenberg	**0**
0 at Findlay	0
19 Grosse Isle Navy	**7**
135	**55**

Won 6, Lost 2, Tied 1

1943
Coach: Robert H. Whittaker
Captain: Wayne Bordner

18 Ohio Wesleyan	**7**
40 at Xavier	0
36 Central Michigan	**0**
31 Patterson Field	**0**
12 Bunker Hill Navy	**13**
7 at Baldwin-Wallace	7
24 Alma	**0**
6 at Miami	45
20 at Ohio Wesleyan	32
194	**104**

Won 5, Lost 3, Tied 1

1944
Coach: Robert H. Whittaker
Captain: Donald Mohr

20 at Central Michigan	19
7 vs. Miami (at Toledo)	28
13 at Ohio Wesleyan	6
6 Baldwin-Wallace	**13**
19 Alma	**6**
41 Ohio Wesleyan	**0**
20 at Case	18
7 at Bunker Hill Navy	27
133	**117**

Won 5, Lost 3

1945
Coach: Robert H. Whittaker
Captain: Patrick Mulvihill

15 at Alma	0
19 Central Michigan	**6**
13 at Baldwin-Wallace	14
0 at Miami	26
6 at Ohio University	0
0 at Oberlin	28
26 Case	**7**
79	**81**

Won 4, Lost 3

1946
Coach: Robert H. Whittaker
Captains: Wayne Bordner, Stanley Yoder

0 at Central Michigan	7
13 Ball State	**0**
0 Miami	**6**
13 at Kent State	0
13 at Canisius	7
14 Oberlin	**0**
9 at St. Bonaventure	13
33 Xavier	**6**
95	**39**

Won 5, Lost 3

1947
Coach: Robert H. Whittaker
Captains: Wayne Bloker, James Knierim

0 at Xavier	2
20 Central Michigan	**19**
13 at Dayotn	20
19 at Miami	33
2 Ohio University	**0**
21 Kent State	**18**
26 Findlay	**9**
14 at St. Bonaventure	21
19 Northern Iowa	**7**
0 at William & Mary	20
134	**149**

Won 5, Lost 5

1948
Coach: Robert H. Whittaker
Captain: Vern Dunham

13 at Ohio University	7
13 at Central Michigan	12
21 at Toledo	6
48 Morris Harvey	**6**
33 Baldwin-Wallace	**28**
28 at Findlay	7
23 at Kent State	14
38 Morningside	**7**
13 John Carroll	**13**
230	**100**

Won 8, Lost 0, Tied 1

1949
Coach: Robert H. Whittaker
Captain: Jack Woodland

47 Rider	**14**
20 Central Michigan	**0**
19 at Toledo	20
0 at Morris Harvey	21
21 at Baldwin-Wallace	34
24 at John Carroll	38
27 Kent State	**6**
35 at Mt. Union	7
13 Eastern Kentucky	**21**
206	**161**

Won 4, Lost 5

1950
Coach: Robert H. Whittaker
Captain: Doug Mooney

0 at Rider	0
6 Miami	**54**
20 Bradley	**14**
0 at Central Michigan	12
34 Baldwin-Wallace	**34**
39 at Toledo	14
6 at Kent State	19
22 Youngstown	**7**
7 at Eastern Kentucky	34
134	**188**

Won 3, Lost 4, Tied 2

1951
Coach: Robert H. Whittaker
Captains: Ollie Glass, Eugene Aldridge

23 Ohio Wesleyan	**13**
7 at Miami	46
13 Mt. Union	**26**
7 at Ohio University	28
27 at Baldwin-Wallace	20
6 Toledo	**12**
27 Kent State	**27**
20 at Youngstown	0
20 at Bradley	6
150	**178**

Won 4, Lost 4, Tied 1

1952
Coach: Robert H. Whittaker
Captain: Darrell Clay

20 Central Michigan	**7**
7 Miami	**42**
45 at Ohio Wesleyan	0
21 at Bradley	14
27 Baldwin-Wallace	**19**
29 at Toledo	19
44 at Kent State	21
50 Youngstown	**0**
14 Ohio University	**33**
257	**155**

Won 7, Lost 2

1953
Coach: Robert H. Whittaker
Captain: James Ladd

7 at Youngstown	20
0 at Miami	47
0 at Temple	27
39 Bradley	**13**
27 at Baldwin-Wallace	35
19 Toledo	**20**
7 Kent State	**41**
6 Heidelberg	**27**
14 at Ohio University	22
119	**252**

Won 1, Lost 8

1954
Coach: Robert H. Whittaker
Captain: John Ladd

18 at Dayton	0
7 Miami	**46**
7 Waynesburg	**12**
15 at Western Michigan	20
13 Baldwin-Wallace	**0**
7 at Toledo	38
25 at Kent State	28
19 Marshall	**26**
14 Ohio University	**26**
125	**196**

Won 2, Lost 7

1955
Coach: Doyt L. Perry
Captain: Jack Hecker

40 Defiance	**0**
6 at Kent State	6
35 Western Michigan	**0**
30 John Carroll	**0**
34 at Baldwin-Wallace	14
39 Toledo	**0**
27 at Marshall	26
0 at Miami	7
13 at Ohio University	0
224	**53**

Won 7, Lost 1, Tied 1

1956
Coach: Doyt L. Perry
Captains: Jack Giroux, Harold Peek

73 Defiance	**0**
17 Kent State	**0**
27 at Western Michigan	13
46 at Drake	7
32 at Baldwin-Wallace	21
34 at Toledo	12
34 Marshall	**12**
7 Miami	**7**
41 Ohio University	**27**
311	**99**

Won 8, Lost 0, Tied 1

1957
Coach: Doyt L. Perry
Captain: Tim Murnen

60 Baldwin-Wallace	**7**
16 at Xavier	0
7 at Delaware	0
14 Western Michigan	**14**
29 Toledo	**0**
13 at Kent State	7
7 Miami	**13**
7 at Ohio University	7
14 at Marshall	7
167	**55**

Won 6, Lost 1, Tied 2

1958
Coach: Doyt L. Perry
Captain: Ray Reese

20 at Wichita State	14
27 Lockbourne AFB	**6**
25 at Dayton	0
40 at Western Michigan	6
31 at Toledo	16
7 Kent State	**8**
14 at Miami	28
33 Ohio University	**6**
21 Marshall	**7**
218	**91**

Won 7, Lost 2

1959
Coach: Doyt L. Perry
Captains: Robert Colburn, Robert Zimpfer

51 at Marshall	7
14 Dayton	**0**
34 Western Michigan	**0**
51 Toledo	**21**
25 at Kent State	8
33 Miami	**16**
23 at Southern Illinois	14
30 Delaware	**8**
13 at Ohio University	9
274	**83**

Won 9, Lost 0

1960
Coach: Doyt L. Perry
Captains: Bernie Casey, Jerry Colaner

14 Marshall	**7**
21 at Miami	12
14 at Western Michigan	13
14 at Toledo	3
28 Kent State	**0**
50 California Poly	**6**
27 Southern Illinois	**6**
7 Ohio University	**14**
21 at Texas Western	0
196	**61**

Won 8, Lost 1

1961
Coach: Doyt L. Perry
Captains: Ray Kwiatkowski, Larry Smith

40 at Marshall	0
28 Dayton	**11**
21 Western Michigan	**0**
17 Toledo	**6**
21 at Kent State	6
6 Miami	**7**
28 West Texas State	**6**
7 at Ohio University	6
20 at Southern Illinois	0
6 *Fresno State	36
194	**78**

**Mercy Bowl (Los Angeles, CA)*

Won 8, Lost 2

1962
Coach: Doyt L. Perry
Captains: Robert Fearnside, Gary Sherman

48 Marshall	**6**
14 at Dayton	7
10 at Western Michigan	6
28 at Toledo	13
45 Kent State	**6**
24 at Miami	24
7 at West Texas State	23
7 Ohio University	**6**
21 Southern Illinois	**0**
204	**91**

Won 7, Lost 1, Tied 1

1963
Coach: Doyt L. Perry
Captains: John Doyle, William Violet

27 Detroit	**14**
31 at Southern Illinois	6
28 Dayton	**0**
16 Western Michigan	**7**
22 Toledo	**20**
18 at Kent State	3
12 Miami	**21**
21 at Marshall	14
0 at Ohio University	16
26 Xavier	**15**
201	**116**

Won 8, Lost 2

1964
Coach: Doyt L. Perry
Captains: Thomas Reicosky, Jerry Ward, James Wisser

35 Southern Illinois	**12**
21 at North Texas	7
35 Dayton	**0**
28 at Western Michigan	8
31 at Toledo	14
41 Kent State	**0**
21 at Miami	18
28 Marshall	**0**
0 Ohio University	**21**
35 at Xavier	7
275	**87**

Won 9, Lost 1

1965
Coach: Bob Gibson
Captains: William Earhart, James Violet, Dwight Wallace

21 Cal St. Los Angeles	**0**
0 at West Texas State	34
9 at Dayton	0
21 Western Michigan	**17**
21 Toledo	**14**
7 at Kent State	6
7 Miami	**23**
20 at Marshall	6
17 at Ohio University	7
123	**107**

Won 7, Lost 2

1966
Coach: Bob Gibson
Captain: Mike Weger

13 at Tampa	20
13 Dayton	**0**
14 at Western Michigan	16
14 at Toledo	13
12 Kent State	**35**
17 at Miami	14
14 Marshall	**6**
28 Ohio University	**0**
62 at Temple	20
187	**124**

Won 6, Lost 3

1967
Coach: Bob Gibson
Captains: Chester Boyer, Dave Seiter

29 Quantico Marines	**0**
7 at Dayton	0
6 Western Michigan	**10**
0 Toledo	**33**
7 at Kent State	6
7 Miami	**9**
9 at Marshall	7
7 at Ohio University	31
17 Northern Illinois	**7**
42 at Cal St. Los Angeles	27
131	**130**

Won 6, Lost 4

1968
Coach: Don Nehlen
Captain: Dennis Zolciak

62 Ball State	**8**
20 Dayton	**14**
17 at Western Michigan	10
0 at Toledo	0
30 Kent State	**7**
7 at Miami	31
54 Marshall	**28**
27 Ohio University	**28**
6 at Northern Illinois	7
44 at Xavier	14
267	**147**

Won 6, Lost 3, Tied 1

1969
Coach: Don Nehlen
Captains: Joe Green, Dave Roese

6 Utah State	**14**
27 at Dayton	7
21 Western Michigan	**10**
26 Toledo	**27**
7 at Kent State	0
3 Miami	**0**
16 at Marshall	21
23 at Ohio University	16
12 at West Texas	28
38 Northern Illinois	**23**
179	**146**

Won 6, Lost 4

1970
Coach: Don Nehlen
Captains: Phil Villapiano, Dave Finley, Vern Wireman

14 at Utah State	33
14 Dayton	**14**
3 at Western Michigan	23
0 at Toledo	20
44 Kent State	**0**
3 at Miami	7
26 Marshall	**24**
7 Ohio University	**34**
7 West Texas State	**23**
118	**178**

Won 2, Lost 6, Tied 1

1971
Coach: Don Nehlen
Captains: Don Plusquellic, Jerry Fields, Larry Meador

20 at Ohio University	19
47 East Carolina	**21**
23 Western Michigan	**6**
7 Toledo	**24**
46 at Kent State	33
33 Miami	**7**
10 at Marshall	12
34 at Texas Arlington	17
27 Xavier	**42**
16 at Dayton	26
263	**207**

Won 6, Lost 4

1972
Coach: Don Nehlen
Captains: Bill Montrie, Bill Pittman

17 at Purdue	14
16 at Miami	7
13 at Western Michigan	13
19 at Toledo	8
10 Kent State	**14**
19 at San Diego State	35
46 Marshall	**7**
17 Ohio University	**0**
5 Dayton	**0**
22 at Tampa	29
184	**127**

Won 6, Lost 3, Tied 1

1973
Coach: Don Nehlen
Captains: Greg Meczka, John Villapiano

41 at Syracuse	14
31 at Dayton	16
31 Western Michigan	**20**
49 Toledo	**35**
7 at Kent State	21
8 Miami	**31**
24 at Marshall	21
23 at Ohio University	24
31 Eastern Michigan	**7**
21 Northern Illinois	**20**
266	**209**

Won 7, Lost 3

1974
Coach: Don Nehlen
Captains: Joe Russell, Hal Thomas

6 at East Carolina	24
41 Dayton	**21**
21 at Western Michigan	13
19 at Toledo	24
26 Kent State	**10**
10 at Miami	34
28 Marshall	**3**
22 Ohio University	**33**
17 Arkansas State	**0**
38 at Southern Mississippi	20
21 at San Diego State	21
249	**203**

Won 6, Lost 4, Tied 1

1975
Coach: Don Nehlen
Captains: Steve Studer, Art Thompson

23 at Brigham Young	21
16 Southern Mississippi	**14**
21 at Dayton	14
28 Western Michigan	**0**
34 Toledo	**17**
35 at Kent State	9
17 Miami	**20**
20 Ball State	**27**
19 at Ohio University	17
48 at Southern Illinois	6
17 at Texas Arlington	21
278	**166**

Won 8, Lost 3

1976
Coach: Don Nehlen
Captains: Greg Davidson, Dan Saleet

22 at Syracuse	7
53 Eastern Michigan	**12**
15 San Diego State	**27**
31 at Western Michigan	28
29 at Toledo	28
17 Kent State	**13**
7 at Miami	9
28 Central Michigan	**38**
26 Ohio University	**31**
35 Southern Illinois	**7**
29 at Tenn.-Chattanooga	49
292	**249**

Won 6, Lost 5

1977
Coach: Denny Stolz
Captains: Doug Smith, Mark Miller, Alex Prosak

17 at Grand Valley St.	6
6 at Eastern Michigan	16
21 Iowa State	**35**
34 Western Michigan	**14**
21 Toledo	**13**
14 at Kent State	10
13 Miami	**33**
28 at Central Michigan	35
33 Tenn.-Chattanooga	**37**
39 at Ohio University	27
21 at Hawaii	41
28 at Long Beach State	29
275	296

Won 5, Lost 7

1978
Coach: Denny Stolz
Captains: Dirk Abernathy, Joe Studer

28 at Villanova	35
43 at Eastern Michigan	6
49 Grand Valley State	**3**
20 at Western Michigan	24
45 at Toledo	27
28 Kent State	**20**
7 at Miami	18
7 Central Michigan	**38**
14 Ball State	**39**
21 at Southern Mississippi	38
15 Ohio University	**19**
277	**267**

Won 4, Lost 7

1979
Coach: Denny Stolz
Captains: Bob Harris, Mike Wright

32 Eastern Michigan	**6**
10 at Iowa State	38
0 Central Michigan	**24**
15 at Western Michigan	3
17 Toledo	**23**
28 at Kent State	17
3 Miami	**21**
23 at Ball State	38
14 at Kentucky	20
31 Southern Mississippi	**27**
21 at Ohio University	48
194	**265**

Won 4, Lost 7

1980
Coach: Denny Stolz
Captains: Craig Valentine, Tim Ross, Dan Shetler

17 at Richmond	20
16 Eastern Michigan	**18**
21 Long Beach	**23**
20 at Kentucky	21
17 at Western Michigan	14
17 at Toledo	6
24 Kent State	**3**
3 at Miami	7
24 Ball State	**21**
10 at Central Michigan	32
20 Ohio University	**21**
189	**186**

Won 4, Lost 7

1981
Coach: Denny Stolz
Captains: Tom Glendening, Doug Carr, Craig Valentine

0 at Baylor	38
21 at Ohio University	23
7 at Michigan State	10
7 Western Michigan	**21**
7 Miami	**7**
17 at Northern Illinois	10
38 Toledo	**0**
13 Kent State	**7**
14 at Ball State	10
28 at Eastern Michigan	0
3 Central Michigan	**6**
155	**132**

Won 5, Lost 5, Tied 1

1982
Coach: Denny Stolz
Captains: Terry Gyetvai, Shawn Potts, Andre Young

40 Ohio University	**0**
34 at Central Michigan	30
7 Western Michigan	**3**
12 at Miami	17
20 Northern Illinois	**18**
10 at Toledo	24
41 at Kent State	7
28 Ball State	**7**
24 Eastern Michigan	**7**
7 at Long Beach	24
14 at North Carolina	33
28 *at Fresno State	29
265	**199**

**California Bowl (Fresno, CA)*

Won 7, Lost 5

1983
Coach: Denny Stolz
Captains: Martin Bayless, Mark Emans

35 at Fresno State	27
28 at Brigham Young	63
17 Miami	**14**
26 at Eastern Michigan	21
3 Toledo	**6**
23 at Western Michigan	20
23 at Northern Illinois	24
15 Central Michigan	**14**
45 Ball State	**30**
24 at Ohio University	20
38 Kent State	**3**
277	**242**

Won 8, Lost 3

1984
Coach: Denny Stolz
Captains: Joe Prchlik, Brian Johnson, Dean Hall

55 Richmond	**28**
14 at Oklahoma State	31
41 at Miami	10
35 Eastern Michigan	**27**
6 at Toledo	17
34 Western Michigan	**7**
28 Northern Illinois	**6**
21 at Central Michigan	42
38 at Ball State	13
28 Ohio University	**7**
27 at Kent State	10
327	**198**

Won 8, Lost 3

1985

Coach: Denny Stolz
Captains: Brian McClure, Chris Hartman, Stan Hunter

31 at Ball State	6
30 at Kentucky	26
28 Miami	**24**
27 Akron	**22**
48 at Western Michigan	7
42 at Eastern Michgian	24
23 Central Michigan	**18**
26 Kent State	**14**
34 at Northern Illinois	14
21 Toledo	**0**
38 at Ohio University	17
7 *at Fresno State	51
355	**223**

**California Bowl (Fresno, CA)*

Won 11, Lost 1

1986

Coach: Moe Ankney
Captains: Gerald Bayless, Paul Schweitzer

21 Ohio University	**16**
7 at Minnesota	31
10 at Central Michigan	20
7 at Miami	24
17 Western Michigan	**3**
24 Eastern Michigan	**10**
0 at Washington	48
31 at Kent State	15
8 Northern Illinois	**16**
20 Ball State	**17**
3 at Toledo	22
148	**222**

Won 5, Lost 6

1987

Coach: Moe Ankney
Captains: John Hunter, Mike Otten

19 at Penn State	45
17 Youngstown State	**20**
24 at Ball State	0
27 Western Michigan	**34**
7 at Arizona	45
28 at Ohio University	7
20 Toledo	**6**
7 at Miami	17
30 Kent	**20**
18 at Eastern Michigan	38
18 Central Michigan	**17**
215	**249**

Won 5, Lost 6

1988

Coach: Moe Ankney
Captains: Kyle Kramer, Eric Smith

14 at West Virginia	62
10 Ball State	**34**
12 at Texas Christian	49
5 at Toledo	34
10 at Western Michigan	37
42 Ohio University	**0**
3 at Central Michigan	21
20 Youngstown State	**16**
21 Miami	**21**
19 at Kent	31
3 Eastern Michigan	**28**
159	**333**

Won 2, Lost 8, Tied 1

1989

Coach: Moe Ankney
Captains: Larry Lambright, Rich Dackin, Mike Holmes

6 at East Carolina	41
3 Ball State	**28**
24 Central Michigan	**20**
24 Akron	**38**
31 at Ohio University	28
27 Toledo	**23**
13 at Eastern Michigan	21
13 at Miami	17
51 Kent	**28**
31 at Western Michigan	30
10 at Tulsa	45
233	**319**

Won 5, Lost 6

1990

Coach: Moe Ankney
Captains: Charles Dotson, Brian Sherman, Pat Jackson

34 Cincinnati (at Riverfront Stadium)	20
7 at Virginia Tech	21
0 at Central Michigan	17
6 at Ball State	16
10 Ohio	**10**
13 at Toledo	19
25 Eastern Michigan	**15**
10 Miami	**10**
20 at Kent	16
13 Western Michigan	**30**
138	**163**

Won 3, Lost 5, Tied 2

1991

Coach: Gary Blackney
Captains: Brian Sherman, Terry Wilson

17 Eastern Michigan	**6**
17 at West Virginia	24
20 Cincinnati	**16**
22 at Navy	19
17 Central Michigan	**10**
45 at Ohio University	14
24 Toledo	**21**
23 at Western Michigan	10
17 at Miami	7
35 Kent	**7**
14 at Ball State	13
28 *at Fresno State	21
279	**168**

**Calif. Raisin Bowl (Fresno, CA)*

Won 11, Lost 1

1992

Coach: Gary Blackney
Captains: Erik White, Artie Mangham, Dave Bielinski

29 Western Michigan	**19**
6 at Ohio State	17
18 at Wisconsin	39
44 East Carolina	**34**
17 at Central Michigan	14
31 Ohio University	**14**
10 at Toledo	9
24 at Akron	3
44 Miami	**24**
28 at Kent	22
38 Ball State	**6**
35 *Nevada	34
324	**235**

**Las Vegas Bowl (Las Vegas, NV)*

Won 10, Lost 12

Series Records

Opponent	W-L-T	1st Mtg.
Adrian	0-1-0	1922
Akron	**2-2-0**	**1941**
Albion	1-0-0	1930
Alma	3-0-0	1943
Arizona	0-1-0	1987
Arkansas State	1-0-0	1974
Ashland	5-1-0	1921
Baldwin-Wallace	8-10-3	1923
Ball State	**13-6-0**	**1942**
Baylor	0-1-0	1981
Bluffton	9-2-1	1923
Bradley	4-0-0	1950
Brigham Young	1-1-0	1975
Cal Poly SLO	1-0-0	1960
Cal St. Los Angeles	2-0-0	1965
Canisius	1-0-0	1946
Capital	2-4-5	1924
Case Tech	2-0-0	1944
Cedarville	2-0-0	1924
Central Michigan	**16-13-0**	**1924**
Cincinnati	**2-0-0**	**1990**
Dayton	16-3-1	1926
Defiance	10-5-1	1919
Delaware	2-0-0	1957
Detroit	1-0-0	1963
Drake	1-0-0	1956
East Carolina	2-2-0	1971
Eastern Kentucky	0-3-0	1940
Eastern Michigan	16-10-1	1919
Findlay	10-2-5	1920
Fresno State	2-3-0	1961
Grand Valley State	2-0-0	1977
Hawaii	0-1-0	1977

Opponent	W-L-T	1st Mtg.
Heidelberg	2-3-1	1920
Hiram	4-1-2	1932
Hope	1-0-0	1930
Huntington	1-0-0	1922
Iowa State	0-2-0	1977
John Carroll	1-2-1	1938
Kent	**42-13-6**	**1920**
Kentucky	1-2-0	1979
Long Beach State	0-3-0	1977
Marietta	0-1-0	1935
Marshall	18-3-0	1954
Miami (Ohio)	**14-31-5**	**1941**
Michigan State	0-1-0	1981
Minnesota	0-1-0	1986
Morningside	1-0-0	1948
Morris Harvey	1-1-0	1948
Mount Union	3-3-0	1931
Navy	**1-0-0**	**1991**
Nevada	1-0-0	1992
North Carolina	0-1-0	1982
North Texas State	1-0-0	1964
Northern Illinois	7-3-0	1967
Northern Iowa	1-0-0	1947
Oberlin	1-1-0	1945
Ohio Northern	3-5-3	1922
Ohio State	0-1-0	1992
Ohio University	**26-17-2**	**1945**
Ohio Wesleyan	5-2-0	1942
Oklahoma State	0-1-0	1984
Otterbein	2-0-2	1925
Penn State	0-1-0	1987
Purdue	1-0-0	1972
Richmond	1-1-0	1980

Opponent	W-L-T	1st Mtg.
Rider	1-0-1	1949
San Diego State	0-2-1	1972
Southern Illinois	8-0-0	1959
Southern Mississippi	3-1-0	1974
St. Bonaventure	0-2-0	1946
Syracuse	2-0-0	1973
Tampa	0-2-0	1966
Temple	1-1-0	1953
TCU	0-1-0	1988
Toledo	**31-22-4**	**1919**
Tenn.-Chattanooga	0-2-0	1976
Texas-Arlington	1-1-0	1971
Texas Western	1-0-0	1960
Tulsa	0-1-0	1989
Utah State	0-2-0	1969
Villanova	0-1-0	1978
Virginia Tech	**0-1-0**	**1990**
Washington	0-1-0	1986
Wayne State	8-1-1	1926
Waynesburg	0-1-0	1954
Western Michigan	**28-9-2**	**1954**
Western Reserve	0-1-1	1931
West Texas State	1-4-0	1961
West Virginia	0-2-0	1988
Wichita State	1-0-0	1958
William and Mary	0-1-0	1947
Wisconsin	0-1-0	1992
Wittenberg	5-2-0	1936
Wooster	1-0-1	1940
Xavier	6-2-0	1943
Youngstown State	4-2-0	1950
Others (Non-college)	5-2-0	------

Year-By-Year Record

Year	W-L-T	Pct.	Coach
1919	0-3-0	.000	Stitt
1920	1-4-0	.200	Jean
1921	3-1-1	.700	Krieger
1922	4-2-1	.643	Snyder
1923	3-5-0	.375	McCandless
1924	3-4-0	.429	Steller
1925	3-1-3	.643	Steller
1926	4-3-1	.563	Steller
1927	5-1-1	.786	Steller
1928	5-0-2	.857	Steller
1929	4-2-1	.643	Steller
1930	6-0-2	.875	Steller
1931	3-1-4	.625	Steller
1932	3-3-1	.500	Steller
1933	2-3-2	.429	Steller
1934	2-3-2	.429	Steller
1935	1-6-0	.143	Ockerman
1936	4-2-3	.611	Ockerman
1937	3-4-1	.438	Ockerman
1938	3-2-3	.563	Ockerman
1939	6-1-1	.813	Ockerman
1940	3-4-1	.438	Ockerman
1941	7-1-1	.833	Whittaker
1942	6-2-1	.722	Whittaker
1943	5-3-1	.611	Whittaker
1944	5-3-0	.625	Whittaker
1945	4-3-0	.571	Whittaker
1946	5-3-0	.625	Whittaker
1947	5-5-0	.500	Whittaker
1948	8-0-1	.944	Whittaker
1949	4-5-0	.444	Whittaker
1950	3-4-2	.444	Whittaker
1951	4-4-1	.500	Whittaker
1952	7-2-0	.778	Whittaker
1953	1-8-0	.111	Whittaker
1954	2-7-0	.222	Whittaker
1955	7-1-1	.833	Perry
1956	8-0-1	.944	Perry
1957	6-1-2	.777	Perry
1958	7-2-0	.778	Perry
1959	9-0-0	1.000	Perry
1960	8-1-0	.889	Perry
1961	8-2-0	.800	Perry
1962	7-1-1	.833	Perry
1963	8-2-0	.800	Perry
1964	9-1-0	.900	Perry
1965	7-2-0	.778	Gibson
1966	6-3-0	.667	Gibson
1967	6-4-0	.600	Gibson
1968	6-3-1	.650	Nehlen
1969	6-4-0	.600	Nehlen
1970	2-6-1	.277	Nehlen
1971	6-4-0	.600	Nehlen
1972	6-3-1	.650	Nehlen
1973	7-3-0	.700	Nehlen
1974	6-4-1	.591	Nehlen
1975	8-3-0	.727	Nehlen
1976	6-5-0	.545	Nehlen
1977	5-7-0	.417	Stolz
1978	4-7-0	.364	Stolz
1979	4-7-0	.364	Stolz
1980	4-7-0	.364	Stolz
1981	5-5-1	.500	Stolz
1982	7-5-0	.583	Stolz
1983	8-3-0	.727	Stolz
1984	8-3-0	.727	Stolz
1985	11-1-0	.917	Stolz
1986	5-6-0	.455	Ankney
1987	5-6-0	.455	Ankney
1988	2-8-1	.227	Ankney
1989	5-6-0	.455	Ankney
1990	3-5-2	.400	Ankney
1991	11-1-0	.917	Blackney
1992	10-2-0	.833	Blackney
Total	**383-239-50**	**.603**	**74 years**

Blackney

Ankney

Stolz

Nehlen

Gibson

Perry

Whittaker

BGSU Head Coaches

Coach	Years	W	L	T	Pct
Gary Blackney	(2)1991	21	3	0	.875
Moe Ankney	(5)1986-90	20	31	3	.398
Denny Stolz	(9)1977-85	56	45	1	.553
Don Nehlen	(9)1968-76	53	35	4	.598
Bob Gibson	(3)1965-67	19	9	0	.679
Doyt Perry	(10)1955-64	77	11	5	.855
Robert Whittaker	(14)1941-54	66	50	7	.565
Harry Ockerman	(6)1935-40	20	19	9	.510
Warren Steller	(11)1924-34	40	21	19	.619
R.B. McCandless	(1)1923	3	5	0	.375
Allen Snyder	(1)1922	4	2	1	.643
Earl Krieger	(1)1921	3	1	1	.700
Walter Jean	(1)1920	1	4	0	.200
John Stitt	(1)1919	0	3	0	.000

Ockerman

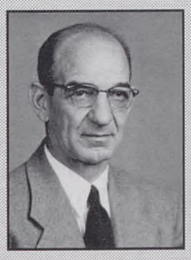
Steller

McCandless

Snyder

Krieger

Jean

Stitt

Academic All-Americans
1969-Lawrence Kelly, DB (Third Team)
1974-John Boles, WR (Second Team)
1975-John Boles, WR (First Team)
Joe Russell, LB (Second Team)
1976-Dave Preston, TB (Second Team)
1986-Mke Otten, FB (Second Team)
1988-Pat Jackson, LB (Second Team)
1989-Pat Jackson, LB (First Team)
1990-Pat Jackson, TE (First Team)
1992-Bob Dudley, DL (Second Team)

NCAA Post Graduate Scholarship
1976-Dave Preston, TB
1977-Mark Miller, QB
1990-Pat Jackson, TE

National Football Foundation Post Graduate Scholarship
1977-Mark Wichman, OL

Academic All-MAC (first team selections)
1965 Heath Wingate, C
1966 Frank Harpold, T
Heath Wingate, C
Jim Perry, HB
1967 Ernest George, T
Jim Perry, HB
1968 Al Silva, G
Lawrence Kelly, DB
1969 Lawrence Kelly, DB
1970 Lawrence Kelly, DB
Don Plusquellic, QB
1971 Don Plusquellic, QB
Garry Schaefer, DB
1972 Dave McMichael, C
Hal Watz, QB
1973 Joe Russell, LB
Hal Watz, QB
Dave McMichael, T
1974 John Boles, WR
Joe Russell, LB
1975 John Boles, WR
Dave Preston, TB
1976 Dave Preston, TB
Dave Dudley, WR
Greg Kampe, DB
1977 Greg Kampe, DB
Dave Dudley, WR
Mark Miller, QB
Mark Wichman, OT
1978 Mike Wright, QB
Mike Callesen, LB
1979 Mike Callesen, LB
Jac Tomasello, DB
1980 Chip Otten, TB
Dan Shetler, WR
1981 Dave Hagaman, OT
Dayne Palsgrove, QB
Larry Stratton, DE
1982 Chip Otten, TB
Dave Hagaman, OT
Larry Stratton, DE
Joe Prchlik, DL
1983 Joe Kastl, OL
Larry Stratton, DL
1984 Joe Prchlik, DL
1985 Rick Neiman, QB
1986 Eric Smith, QB
Mike Otten, FB
1987 Kyle Kramer, DB
Mike Otten, FB
Eric Smith, QB
1988 Pat Jackson, LB
Kyle Kramer, DB
Eric Smith, QB
1989 Pat Jackson, LB
Brett Landman, TE
1990 Pat Jackson, TE
Brett Landman, TE
Todd Powell, PK
1991 Brett Landman, TE
Chris Henwood, OL
Todd Powell, PK
Bob Dudley, DL
Joe Bair, DB
1992 Matt Foley, OL
Chris Henwood, OL
Bob Dudley, DL
Joe Bair, DB

Falcon All-Stars

College All-Stars
1960 Bernie Casey, TB
1962 Bob Reynolds, OT
1971 Phil Villapiano, DE
1972 Tony Bell, DB

All-American Bowl
1959 Bob Zimpfer, T
1960 Jerry Colaner, G
1962 Bob Reynolds, T

North-South
1959 Bob Zimpfer, T

Senior Bowl
1961 Jerry Croft, T
1966 Mike Weger, DB
1971 Phil Villapiano, DE

East-West Shrine Classic
1960 Bernie Casey, TB
1973 Tony Bell, DB
1975 Steve Studer, C
1978 Jeff Groth, WR
1985 Brian McClure, QB

Blue-Gray Classic
1955 Jack Hecker, E
1956 Jack Giroux, FB
1961 Jerry Croft, T
1966 Mike Weger, DB
1970 Phil Villapiano, DE
1983 Martin Bayless, DB (Def. Player of the Game)
1986 Gerald Bayless, TE
1992 Mark Szlachcic

Canadian-American Bowl
1977 Mark Miller, QB
1978 Dirk Abernathy, DB

All-Ohio Shrine Classic
1972 John Czerwinski, T
Earl Hargrove, MG
1973 John Jacquot, DT
Phil Polak, FB
Tom Hall, LB
1974 Joe Russell, LB
Nick Obrovac, OT
1975 Gene Jones, OT
Kevin Clayton, LB
Art Thompson, DB
1976 John Obrock, OT
Tommy Steele, OG
Steve Kuehl, TB
Dave Brown, MG

Miscellaneous Honors

Sports Illustrated Lineman of the Week
1973 John Villapiano, LB (vs. Syracuse)

Sports Illustrated Defensive Player of the Week
1992 Carlos Brooks, CB (vs. Kent)

UPI Back of the Week
1972 Paul Miles, TB (vs. Kent)

Sporting News Defensive Player of the Week
1992 Joe Bair, S (vs. Ohio State)

ABC/CBS Chevrolet Player of the Game
1972 Phil Polak, FB (vs. Miami)
1972 John Villapiano, LB (vs. Miami)
1977 Mark Miller, QB (vs. Cent. Mich.)
1980 Todd Gates, DT (vs. Cent. Mich.)
1982 Chip Otten, TB (vs. Miami)
1992 Artie Mangham, LB (vs. Ohio State)

California Bowl Player of the Game
1982 Chip Otten, TB (vs. Fresno State)
1982 Jac Tomasello, DB (vs. Fresno State)
1985 Greg Meehan, WR (vs. Fresno State)
1991 Mark Szlachcic, WR (vs. Fresno St.)

Columbus Touchdown Club Baugh Award
1985 Brian McClure, QB

Vern Smith Award (MAC Most Valuable Player)
1984 Brian McClure, QB
1985 Brian McClure, QB
1991 Erik White, QB
1992 Erik White, QB

MAC Offensive Player of the Year
1983 Brian McClure, QB
1984 Brian McClure, QB
1985 Brian McClure, QB
1991 Erik White, QB
1992 Erik White, QB

MAC Defensive Player of the Year
1970 Phil Villapiano, DE

MAC Lineman of the Year
1969 Joe Green, NG

MAC Freshman of the Year
1982 Brian McClure

MAC Coach of the Year
1982 Denny Stolz
1985 Denny Stolz
1991 Gary Blackney
1992 Gary Blackney

BGSU Most Valuable Player

1927-Forrest Warner
1928-Chet Chapman
1929-Harold Treece
1930-Chet Chapman
1931-Clifford Stevenson
1932-Ford Murray
1933-Carl Stephens
1934-Richard Walace
1935-38-None selected
1939-Ed Siminski
1940-Steve Brudzinski
1941-Stanley Yoder
1942-Wayne Bordner
1943-Art Mergenthaler, V-12
1944-Al DiMarco, V-12
1945-Patrick Mulvihill, V-12
1946-Wayne Bordner
1947-Jack Woodland
1948-Max Minnich
1949-Jack Woodland
1950-Richard Pont
1951-Fred Durig, FB
1952-Fred Durig, FB
1953-Bill Bradshaw, QB
1954-Bill Bradshaw, QB
1955-Carlos Jackson, HB
1956-Jack Giroux, HB
1957-Tim Murnen, LB
1958-Harold Furcron, HB
1959-Bob Colburn, QB
1960-Jerry Colaner, G
Don Lisbon, FB
1961-Jerry Croft, T
1962-Don Lisbon, HB
Gary Sherman, G
1963-Jim Wisser, FB
1964-Jay Cunningham, HB
1965-Mike Weger, DB
1966-Mike Weger, DB
1967-Dave Seitzer, DE
1968-Dennis Zolciak, LB
1969-Joe Green, MG
1970-Phil Villapiano, DE
1971-Paul Miles, TB
1972-Fred Sturt, G
Phil Polak, FB
1973-Paul Miles, TB

BGSU MVP's (cont.)
1974-Dave Preston, TB
1975-Dan Saleet, FB
1976-Mark Miller, QB
1977-Mark Miller, QB
1978-Jeff Groth, WR
1979-Mike Wright, QB
1980-Todd Gates, DT
1981-Craig Valentine, NT
1982-Andre Young, DT
1983-Martin Bayless, DB
1984-Brian McClure, QB
1985-Brian McClure, QB
1986-Paul Schweitzer, LB
1987-John Hunter, LB
1988-Kyle Kramer, DB
1989-Ronald Heard, WR
1990-Keith Pace, LB
1991-Erik White, QB
1992-Erik White, QB

All-Northwestern Ohio Conference

--1926--
Herb Fish, LT
Ora Knecht, RG
Macs Leitman, HB
Hayden Olds, FB
Harry Gwynn, C (2nd)
Harry Crawford, RE (2nd)
Byron Saneholtz, QB (2nd)
--1927--
Herb Fish, LT
Ora Knecht, LG
Forrest Warner, RG
Forrest Helvoight, RT (2nd)
Macs Leitman, HB (2nd)
Fred Carroll, FB (2nd)
--1928--
Howard Filiere, LE
Herb Fish, LT
Chet Chapman, LG
Benny Pencheff, HB
Fred Carroll, FB
Harry Gwynn, C (2nd)
Forrest Helvoight, RT (2nd)
Macs Leitman, HB (2nd)
--1929--
Chet Chapman, RE
Cliff Stevenson, C
Howard Goldner, LT
Harold Treece, HB
George Evans, RT (2nd)
Willard Ault, LG (2nd)
Doyt Perry, QB (2nd)
--1930--
Chet Chapman, LT
Cliff Stevenson, C
Fred Marsh, RG
Doyt Perry, QB
Harry Traub, LG (2nd)
Kenneth Gill, FB (2nd)
--1931--
Doyt Perry, QB
Cliff Stevenson, C
Harry Traub, RT
Fred Marsh, LG (2nd)
Don Stevenson, RE (2nd)
John Orwick, HB (2nd)

All-Ohio Conference

Legend
INS-International News Service
AP-Associated Press
UPI-United Press International
1-first team
2-second team
3-third team
HM-honorable mention

--1933--
Carl Stephens, T (INS-1)
Ford Murray, QB (INS-HM)
--1934--
James Inman, FB (INS-1)
John Ihnat, T (INS-HM)
Robert Lewis, HB (INS-HM)
--1938--
Edmund Siminski, T (INS-3)
Lamar Knecht, G (INS-3)
--1939--
Edmund Siminski, T (INS-1)
Lamar Knecht, G (INS-1)
Steve Brudzinski, HB (INS-1)
Robert Barnett, G (INS-HM)
George Madaras, E (INS-HM)
Ed Wellner, HB (INS-HM)
Charles Catanese, FB (INS-HM)
--1940--
Steve Brudzinski, QB (INS,AP-1)
Robert Barnett, G (INS,AP-2)
Charles Catanese, C (INS-2, AP-HM)
Emil Ihnat, T (INS-HM)
Edward Wellner, HB (INS-HM)
--1941--
Stanley Yoder, HB (INS,AP,UPI-1)
Emil Inhat, T (AP,UPI-1,INS-3)
Edward Wellner, HB (UPI,INS-2, AP-3)
Wayne Bordner, E (INS,AP,UPI-3)
Dewey Johnson, HB (AP,UPI,INS-HM)

All-Ohio
(all Ohio schools except Ohio State)

Legend
INS-International News Service
AP-Associated Press
UPI-United Press International
1-first team
2-second team
3-third team
HM-honorable mention

--1928--
Chester Chapman, G (INS-1)
--1929--
Chester Chapman, E (INS-3)
--1930--
Chester Chapman, T (INS-2)
--1931--
Harry Traub, T (INS-2)
Cliff Stevenson, C (INS-HM)
Doyt Perry, QB (INS-HM)
--1933--
Carl Stephens, T (INS-1)
Ford Murray, QB (INS-3)
--1934--
James Inman, FB (INS-HM)
--1939--
Edmund Siminski, T (AP,INS,UPI-1)
Lamar Knecht, G (AP-1, INS,UP-2)
Steve Brudzinski, HB (AP,UPI-2, INS-HM)
Robert Barnett, G (INS,AP-HM)
Charles Catanese, FB (INS,AP-HM)
Carlton Riddle, C (AP-HM)
Adolph Madaras, E (AP-HM)
Edward Wellner, HB (AP-HM)
--1940--
Steve Brudzinski, HB (INS-1)
Robert Barnett, G (INS,UPI-2)
--1941--
Stnaley Yoder, HB (AP,UPI-1, INS-2)
--1942--
Wayne Bordner, E (UPI-2)
--1943--
Arthur Mergenthal, T (INS,UPI-1)
Don Mohr, E (UPI-1, INS-2)
Al DiMarco, QB (INS-1, UPI-2)
Wayne Bordner, E (INS-1, UPI-2)
Donald Harris, G (INS-2)
--1944--
Don Mohr, E (UP-1)
Brenton Kirk, T (UP-2)
--1945--
James Knierim, E (UP-2)
Patrick Mulvihill, HB (UP-2)
--1946--
Max Minnich, HB (AP-2)
Wayne Bordner, E (AP-HM)
--1947--
Lester Rideout, T (AP,INS-1)
Jack Woodland, FB (AP-2, INS-3)
Wayne Bloker, C (INS-3, AP-HM)
Vern Dunham, E (INS-2)
Bruce Bellard, G (AP-HM)
--1948--
Max Minnich, HB (INS-1,AP-3)
Vern Dunham, E (AP-1, INS-2)
Jack Woodland, HB (AP,INS-HM)
Robert Schnelker, E (AP-2)
--1949--
Robert Schnelker, E (INS-1, AP-2)
Jack Woodland, HB (INS-1, AP-2)
Willis Secor, C (INS-3)
Don Frail, E (INS-HM)
Ed Kuntz, T (INS-HM)
Fred Snell, G (INS-HM)
Leroy Silvani, G (INS,AP-HM)
Rodney Lash, HB (INS-HM)
--1951--
Fred Durig, FB (AP,INS-1)
Ollie Glass, C (AP-3)
Lloyd Parkson, T (AP-HM)
--1952--
James Ladd, E (INS,AP-1)
Fred Durig, FB (INS,AP-1)
--1953--
James Ladd, E (INS,AP,UPI-1)
Bill Bradshaw, QB (UPI-HM)
Lester Green, G (UPI-HM)
--1954--
Jack Hecker, E (INS,AP-HM)
Bill Bradshaw, HB (INS,AP-HM)
--1955--
Jack Hecker, E (AP,INS,UPI-1)
Kenneth Russell, T (INS,UPI-2)
John Murnen, G (AP,INS,UPI-HM)
James Bryan, QB (AP,INS,UPI-HM)
Carlos Jackson, HB (INS,UPI-2, AP-HM)
Tom Kisselle, E (UPI-HM)
Fred Koch, T (UPI-HM)
Harold Peek, C (UPI-HM)
Vic DeOrio, HB (UPI-HM)
--1956--
Kenneth Russell, T (INS,UPI-1)
John Murnen, G (INS,UPI-1)
Vic DeOrio, HB (INS,UPI-1)
Harold Peek, C (INS-1, UPI-2)
Jack Giroux, FB (INS-1, UPI-2)
Ed Janeway, E (INS-2, UPI-HM)
Karl Koefper, T (UPI-HM)
Don Nehlen, QB (UPI-HM)
--1957--
Larry Baker, T (INS-1)
Tim Murnen, G (INS,UPI-1)
Don Nehlen, QB (INS,UPI-2)
Vic DeOrio, HB (INS-2)
Ed Janeway, E (INS,UPI-3)
Karl Koepfer, T (UPI-1, INS-2)
--1958--
Tom Colaner, E (UPI-1)
Bob Zimpfer, T (UPI-1)
Ray Reese, G (UPI-1)
Bob Colburn, QB (UPI-1)
Jerry Roberts, E (UPI-HM)
Larry Baker, T (UPI-HM)
Chuck Ramsey, G (UPI-HM)
Bob Ramlow, HB (UPI-HM)
--1959--
Bob Zimpfer, T (UPI-1)
Bob Colburn, QB (UPI-1)
Chuck Ramsey, G (UPI-2)
Bernie Casey, HB (UPI-2)
Bob Bird, T (UPI-HM)
Jerry Dianiska, FB (UPI-HM)
--1960--
Jerry Colaner, G (UPI-1)
Don Lisbon, HB (UPI-2)
Ralph White, T (UPI-3)
Larry Smith, E (UPI-HM)
Bob Bird, T (UPI-HM)
Ron Williams, C (UPI-HM)
Bernie Casey, HB (UPI-HM)

A

Abernathy, Clarence 82-83
Abernathy, Dirk 76-77-78
Achterhoff, Andy 77-79-80
Ackerman, Gordon 47-48-49-50
Addie, Tom 87-88-89
Adelsperger, Bob 86
Alberts, Charles 33
Albon, Ross 34-35
Albrecht, Don 72
Alcorn, Charles 83
Aldridge, Gene 49-50-51
Allen, Deon 88-89-90
Allen, Frank 71-72
Allen, Richard 69
Allman, William 45
Anderson, Gary 73
Anderson, Karl 61
Andrews, James 59-60
Angelo, Carl 69
Ankney, Howard "Moe" 62-63
Antonelli, Anthony 48-50
Arrowsmith, Harold 88-90
Ashbridge, Richard Doug 67-68
Asher, Dill 55-56
Atkin, Doug 89-90
Augenstein, Melvin 49-50
Ault, John Willard 29-30-31
Austin, Ron 87
Ayers, Steve 92

B

Baarman, Jim 79
Babcock, Joseph 43
Babcock, Robert 43
Babcock, Walter 42
Babics, Joe 71-72
Bachman, Carl 21-22-23
Baden, Elmer 33
Baginski, Donald 53
Bair, Joe 90-91-92
Baker, Brad 78
Baker, Lawrence 56-57-58
Baker, Lynn R. 65
Bakunoff, Vic 74
Baldwin, George 41-42-46
Ball, Frank 44
Bangert, Bruce 82
Barlow, Ivan 32
Barnard, Eric 82-83
Barnes, Rolland 46-47
Barnett, Robert 38-39-40
Bartoszek, Frank 80-81
Bates, Louis Joseph 56-57
Bateson, Ross 36
Battershell, Carl 67-68-69
Batton, Carl 45
Bauman, Glen 42
Baxter, James 43-46-47
Bayless, Gerry 83-84-85-86
Bayless, Martin 80-81-82-83
Beaber, Tom 77-78-79
Beach, Mark 70-72
Beattie, Jerry 91
Becher, Paul 40-41
Becker, William 67
Beckley, Scott 85-86-87-88
Beier, Chris 89-90-91
Beindorf, Otto 53-54
Bell, Raymond 61-62
Bell, Tony 71-72-73
Bellard, Bruce 42-46-47
Bellovay, Brian 74
Bennett, Ray 58
Berry, Claude 21-24
Best, Keith 86
Bettridge, Edward 61-62-63
Bielinski, Dave 89-90-91-92
Bird, Robert 58-59-60
Bistline, Morris 20-21-23
Bistritz, Robert 78-79
Bittner, Dave 83-84-85
Bixel, Mike 79
Blackledge, Ronald 57-58-59
Bloker, Wayne 42-46-47
Blue, Robert 61-62
Bohyer, Lester 25-26
Boles, John 74-75
Bonfiglio, Frank 49-50
Bongers, Mark 86-87-88
Booth, Mike 74-75-76
Bordner, Wayne 41-42-43-46
Bortel, Leroy 30-31
Bosko, Steve 89-90-91-92
Bowen, Brad 44
Bower, Dave 72
Bowers, Cal 92
Bowman, Scott 76
Boxley, Joe 85
Boyer, Chester 66-67
Boyer, Lee 92
Boyer, Rodney 37-38
Bradshaw, William 52-53-54
Brandyberry, Jon 72
Brashley, Don 39
Breitigam, Tom 92
Brentlinger, Donald 36-37-38
Brigham, Robert 31
Brisbane, Sidney 83
Broderick, John 81
Brodston, George 43
Brooks, Carlos 89-90-91-92
Brown, Dave 74-75-76
Brown, Lawrence 44
Brown, Roger 43
Browning, Kevin 79-80-81
Bruck, Harold 52-53-54
Bruck, Richard 56
Brudzinski, Steve 38-39-40
Brue, Stan 83-84-85
Brumer, Rob 89
Brungard, Carl 78-79
Bryan, James 53-54-55
Bryson, Dean 83-84-85-86
Buckenmyer, Charles 40-41
Buckley, Randy 76
Burdick, Bruce 64-65-66
Burke, Kenneth 62-63
Burley, Charles 65-66-67
Burns, William 44
Burress, Ken 89-90-91-92
Burton, Mark 75-76
Butler, Paul 43
Butson, William 50-51

C

Cain, Richard 51-52
Calcagno, Mike 90-91
Cales, Vic 82-83-84
Callesen, Mike 77-78-79
Campolong, Brian 87
Canary, Sumner J. 20
Card, Darius 92
Carey, Terry 43
Carpenter, Cliff 75-76
Carpenter, David 66-67
Carr, Derrick 86-87-88-89
Carr, Doug 79-80-81
Carrico, Doug 85
Carroll, Fred 27-28
Carter, George 41
Carver, Herbert 45
Casey, Bernard 58-59-60
Cassell, Dave 78
Castner, Ralph 22-23-24-25
Catanese, Charles 38-39-40
Centa, Bill 71-72-73
Chamberlain, Royal 19
Chapman, Chet 27-28-29-30
Chapman, William 32
Cheetwood, Craig 76-77
Cheetwood, John 35-36-37
Churchill, Fred 57
Clapp, William 31
Clark, Barry 78
Clarke, Frank 20
Clay, Darrell K. 51-52
Clayton, Kevin 73-74-75
Clingaman, Dan 36-37-38
Clucas, Charles 19-20
Cocula, John 53
Colaner, Jerry 58-59-60
Colaner, Thomas 58-59
Colburn, Robert 58-59
Coleman, Harry 49
Coles, Maurice 90
Coletti, Eddie 66-67-68
Collins, Curtis 92
Collins, Kevin 86
Collins, Patrick 57
Collins, Richard 35
Comer, Charles 58-59-60
Comer, Richard 69
Conklin, Mark 73-74-75
Conrad, Cliff 34
Conyers, David 31
Cook, Jerry 55
Cook, John 71
Cook, Lawrence 63
Coppess, Jack 85-86-87
Cordiak, James 58
Cordiak, Jim 81
Cowan, Norbert 49-50
Cox, Will 85
Cranmer, David 65-66-67
Crawford, Frank 29
Crawford, George 24-25
Crawford, Harry 24-25-26-27
Crenshaw, Duane 87-88-89-90
Crofcheck, Robert 61-62
Croft, Jerry 59-60-61
Croll, Paul 31
Croop, Aaron Bill 41
Cross, Brian 71
Crowley, Thomas 22-23
Cruz, Ramon 83-86
Cummins, Bob 76-77-78
Cunningham, Corey 73-74-75
Cunningham, Jay 62-63-64
Currence, Todd 88-90-91
Curtis, Arthur 69-70
Czerwinski, John 71-72

D

Dackin, Rich 86-87-88-89
Dallas, Robert 51-52
Daniels, Shawn 87-88
Darr, Kent 45
Daum, James 43
Davidson, Earl 23-24
Davidson, Greg 73-74-75-76
Davidson, Honester 69
Davis, Jeff 84-85-86-87
Dawson, Troy 82-83-84-85
Decker, Norman 50
DeLuca, Joseph 56
Deming, Bill 68-69-70
DeOrio, Victor 55-56-57
Derr, James E. 57
Deutsch, Rick 79-81-82
DeWalt, Keith 29
Dianiska, Gerald 58-59
Dillingham, Don 72-73
Dillman, Robert 40
DiMarco, Al 43-44
Dolliver, Jason 92
Donahue, Rob 91-92
Donohue, Thomas 66
Dorsey, Jay 63
Dotson, Charles 87-88-89-90
Dotson, Matt 36-37-38
Dowdell, Mark 81-82-83-84
Doyle, John 61-62-63
Dreher, James 56-57-58
Dryer, Karl 32-33
Dudley, Bob 90-91-92
Dudley, Dave 75-76-77
Duetemeyer, Richard 69-70-71
Duncan, Cledith Dale 53
Dunham, Dave 74
Dunham, Donald 46-47-48
Dunham, Harold 48-50
Dunham, Vernon 45-46-47-48
Dunipace, Richard 40
Dunklin, Tony 77
Durig, Fred 50-51-52
Dutson, Pat 91
Dykes, Sean 85

E

Earhart, William 63-64-65
Eason, Toy 87-88
Eaton, Ronald 63
Eckert, Robert 41-42
Edgerton, Charles 86-87-88-89
Edwards, Kenneth 35
Elsea, Asa 60-61-62
Emans, Mark 81-82-83
Endres, Dave 78-79-80
Engelland, William 43
Eppert, Nick 92
Epstein, Samuel 55
Espen, Don 48
Estep, Mike 83-84-85-86
Etoll, Ernest 20-22-23
Evans, Don 57
Evans, George O. 24-25-29
Eyssen, Bill 76

F

Fails, John 39
Falb, Bruce 50-51
Fearnside, Henry 32-33
Fearnside, Robert 60-61-62
Feasel, Jeff 80-83
Feeney, Elwood 44
Femenia, Alex 75
Ferrell, Gordon Vaughn 67-68
Fetters, Doug 82
Fields, Jerry 69-70-71
Fielitz, Raymond 65
Fierek, Mark 80
Figgins, George 23
Filiere, Clarence 28
Filiere, Howard 26-27-28
Fink, Kenneth 61
Finley, Dave 68-69-70
Fire, Anthony 63-64-65
Fish, Herb 26-27-28
Fisher, Tom 71-72-73
Fisher, William 70-72
Fitch, Glenn 59
Fitzpatrick, Eric 90
Fitzpatrick, John 77-78-79
Florian, Raymond 49-50
Foels, Melvin 63-64
Foley, Joe 84-85-86-87
Foley, Matt 91-92
Folkes, Kevin 78-79-80
Foor, Mike 82-83-84-85
Ford, Carl 54-55
Foster, Ralph 39
Foster, Robert 41
Fowler, Keith 52-53-54
Fox, Charles D. 21-23
Frail, Donald 48-49
Frankfather, Harry 25
Franks, Richard 41-47
Frazier, Clint 91-92
Freimark, Glenn 52-53-54
Freitas, Jack 46-47-48
Frericks, Jim 81-82-83-84
Fries, Edward 24-25-26
Frontz, John 35
Fry, Gurney 19-20
Fuller, Dewey 20-23
Furcron, John Harold 57-58

G

Gahn, Wilford 25
Galanka, Paul 30
Galyas, John 54
Garrett, Darhyl 78
Garrett, Paul 66
Gates, Todd 78-79-80
Gatta, Dan 78-79
Gause, Jim 75-76-78
Genyk, Jeff 81
George, Ernest 66-67
Getz, Ray 43
Gibbs, Byron 79
Giganti, Frank 67
Gill, Kenneth 29-30
Gill, Vaughn 24-25
Gillespie, Herbert 19
Gilliland, Stan 50
Giroux, Jack 54-55-56
Glaser, Jack 27
Glass, Ollie 49-50-51
Glassco, Greg 87-88
Glendening, Tom 80-81-82
Goebel, Carl 24
Goings, Jim 63-64
Goldner, Howard 29-30
Good, Dale 39-40
Grafton, Paul 70
Graham, Tony 81-82
Granger, Gary 78
Grant, James 65
Grant, James 61-62
Grava, Brad 92
Greathouse, Jesse 72-73
Green, Bobby 90
Green, Don 45
Green, Joe 67-68-69
Green, Lester 52-53
Greetham, James 34-35
Gregorie, Don 82
Gregory, George 68
Gregory, John 65
Gresbach, Jim 81-84
Griffith, Scott 76
Grignon, Kevin 38-40
Grissetti, Charles 41
Groth, Doug 78-79
Groth, Jeff 75-76-77-78
Gucciardo, Pat 90-91
Guyer, Joe 76-77-78
Gwin, Robert 50-51-52
Gwynn, Harry 25-26-27-28
Gyetvai, Terry 79-80-81-82

H

Haack, Mike 89-90-91-92
Hagaman, Dave 81-82
Halkias, Samuel 70
Hall, Dean 81-82-83-84
Hall, Jamie 74-76
Hall, Robert 46
Hall, Tom 71-72-73
Hallett, Robert 51-52
Halliwell, Donald 40
Hammoud, Norman 92
Hankins, Dave 90-91-92
Hans, Rick 72-73
Harbaugh, Jack 59-60
Harden, Jim 66
Hargrove, Earl 71-72
Harmon, Greg 74
Harpold, Frank 65-66
Harraman, Mike 73-74
Harris, Bob 77-78-79
Harris, DeWayne 88
Harris, Donald 41-42-43-44
Harris, Gerald 64
Harris, Lesley 85
Harris, Paul 89-90-91
Harris, Robert 50
Hartman, Chris 82-83-84-85
Hartman, John 34
Hartshorn, Terry 61
Harvey, Robert 45
Haschak, John 63
Havens, William 54
Haves, David 43
Haynes, David 86-87-88
Heard, Ronald 86-87-88-89
Hecker, Jack 53-54-55
Heckler, Pharon 35
Hedges, Frank 62
Heider, Robert 65-67
Heisterman, Doug 78
Held, Edward 24
Helgesen, Eric 85-86
Helmlinger, Edward 64-65
Helvoight, Forrest 25-26-27-28
Henderlich, Waldo 36
Henneberry, Jamie 73
Henry, Joseph 44

Henwood, Chris 89-90-91-92
Hepner, Russell 59-60-61
Herbert, Dale 36-37-38
Hershey, Jay 60
Hesrick, Solon 22-23
Higgins, Jeff 79-80
Hillstrom, Norm 71
Hlay, John 80
Hockman, Kenneth 64
Hockman, Kyle 87-88-89
Hodakievic, James J. 67-68
Hoffeld, William 44
Hogrefe, Thomas 60-61-62
Holmes, Ed 77-78
Holmes, Mike 86-87-88-89
Holovacs, Steve 75-76-77-78
Homan, Kurt 76
Hoover, Alvan C. 59
Hoover, Melvin 53
Horansky, Mark 74-75
Horn, Bill 87-88-89-90
Horn, John 45
Hoskinson, Meryl 23
Householder, Reverda S. 20
Howard, Gerald 77
Howard, Rick 85
Howell, Jim 89-90
Hudak, Daniel 49-50
Hudson, Reggie 81
Hull, Dean 77-78-79-80
Humphrey, Matt 81
Hunter, Gerald W. 65-66
Hunter, John 84-85-86-87
Hunter, Stan 82-83-84-85
Hurst Dan 55-56
Huston, Dale 58
Hutchinson, Akili 92
Huzicko, Steven 62-63
Hyatt, Stuart 31

I

Ihnat, Emil 39-40-41
Ihnat, John 34-35-36
Ingraham, Robert 45
Inman, James 34-35-36
Inman, Thomas 46-47
Isgro, Ronald 59
Iverson, Rick 78-79-80-81

J

Jackson, Andre 82-83-84-85
Jackson, Carlos 55-57
Jackson, Michael 86-87-88
Jackson, Pat 87-88-89-90
Jackson, Sherrill 74-75
Jackson, Zeb 90-91-92
Jacobs, Dave 88-89
Jacques, Russell 65-66
Jacquot, John 71-72-73
Janeway, Edward 55-56-57
Jennings, John 63-64-65
Jeremiah, John 44
Jeter, David 57-58
Jinks, Mike 63
Johnson, Brian 81-82-83-84
Johnson, Dewey 39-40-41
Johnson, Erik 84-85-86-87
Johnson, George 90-92
Johnson, Greg 84-85-86-87
Johnson, Greg A. 84-85-86
Johnson, Lawrence 19
Johnson, Marcus 75
Jones, Bryant 80-81-82
Jones, Carl 44
Jones, Carnell 80-81
Jones, Doni 82
Jones, Edward 66-67-68
Jones, Gene 73-74-75
Jones, James 64
Jones, Jerry 63-64-65
Jones, Shella 24-26
Jones, Willis 61-62
Joyce, Charles 44
Joyce, Mike 86-87
Junior, Albert 61

K

Kampe, Greg 75-76-77
Kane, Kevin 76-77-78
Kaplan, John 85
Kastl, Joe 79-80-81
Kebl, Albert 59
Keetle, Joe 69-70-71
Keipp, Martin 53-54
Kelley, Eddie 76
Kelly, Lawrence 56-57
Kelly, Lawrence 68-69-70
Kennedy, Bert 61-62
Kennedy, Carlyle 22-23
Kennedy, Pat 78-79-80-81
Kennemuth, Clyde 30
Kent, Lawrence 55-56
Kerr, Clarence 27-28
Ketchum, Greg 74-75
Kijanko, Anthony 70-71-72
Kilpatrick , Bob 72
King, Greg 80-81-82-84
King, Rod 86-87
Kings, Harry 21
Kinney , Harland 35-36-37
Kinzie, Dave 86-87-88
Kirk, Brenton 44
Kisselle, Thomas 53-54-55
Klenner, John 37-38-39
Klicman, Roger 59-60
Knecht, Ora 24-25-26-27
Knecht, W. LaMar 38-39
Knierim, James 44-45-46-47
Knierim, Jay 55
Knight, Broderick 80-81-83
Kniseley, Roy 44
Koch, Fred 53-54-55
Koepfer, Karl 55-56-57
Koester, Fred 63
Kollman, James 50
Kormas, Mike 37-39
Kovath, Ernie 79-80
Kowalski, Pete 89-90-92
Krahe, Tom 74-75
Kramer, Kyle 85-86-87-88
Kregel, Matt 88-89-91
Krotzer, Paul 41
Kuehl, Steve 74-75-76
Kuhlman, Bill 82-83-84-85
Kuhlman, Dale 35-36-37
Kulik, Dave 73-74
Kuntz, Edward 47-48-49
Kwiatkowski, Raymond 59-60-61

L

Ladd, James 51-52-53
Ladd, John 51-53-54
Ladd, Joseph 24
Laird, Brian 88-90
Lake, Ivan 20
Lambright, Larry 86-87-88-89
Lamport, Reid 71-72-73
Landman, Brett 88-89-90-91
Lankenau, Paul 27
Lanning, Stephen 67-69
Larimar, Ron 84
Larson, John 64
Lash, Rodney 48-49
Latimer, Colby 86
Lawrence, Anthony 63-64
Lawrence, Dallas 19
Lawrence, Thomas 69-70
Leaver, Brian 91-92
Lee, Tony 89-91
Leiter, Earl 20-21-22
Leitman, Macs 26-27-28
Lennox, Floyd 55-56-57
Levy, Milton 60
Lewis, Curt 79-80-81
Lewis, Jack 44-47-79
Lewis, James 42-45
Lewis, Norman Brian 58
Lewis, Robert 34
Liftin, Sheldon 51-52
Limpert, Norman 62-63-64
Lindsey, Scott 88-90-91
Lindsey, Chuck 74-75
Lisbon, Don 60-61-62
Livas, Julius 70-71
Lloyd, Thomas 67-68-69
Long, Brad 91-92
Long, Thomas 89
Lonjak, Edward 44
Loomis, Douglas H. 26-27
Loskorn, Bryan 77
Lowell, Darrell 34-35
Lowell, Donald 27-28-29-30
Lowry, Richard 41-42-46
Luccio, John 54
Luettke, Tom 65-66-67
Lukac, Joseph 48
Lundgren, Eric 87
Lycan, Kelly 81
Lyons, William 52-56-57

M

Machovina, Jerry 68
MacLennan, Douglas 54
Madaras, Adolph 37-38-39
Madaras, George 38-39
Mahoney, Neal 85-86-87
Mahony, Jim 74
Mains, Andy 88
Maltarich, Robert 67-68
Mangham, Artie 89-90-91-92
Mansfield, Donald 48
Maples, Russell 46-47-48
Marazon, Daniel 41-42-46
March, Dallas 19-20-21
Marchione, Mike 69
Marko, Anthony 48-49-50
Marsh, Fred 30-31
Marshall, Melvin 82-83-84-85
Martin, David 41-42-46
Martin, Rameir 92
Martin, Robert 71-72-73
Mason, Clarence 58-59-60
Mason, Robert 48-49
Matter, Bruce 78-81
Mathews, Fred 67-68-69
Matiscik, Marty 88
Matthews, Willie 76-77-79
Mauk, Wayne 59-60
Maupin, Dennis 69-71
May, Charles 69
McBride, Gary 71-72-74
McClain, Dave 59
McCloud, Robert 40
McClure, Bill 86-87
McClure, Brian 82-83-84-85
McCollough, Carl 34
McCormick, Jeff 79
McCorvey, Tony 85-86-87-88
McCoy, Ed 72-73
McCreary, Bill 85-86
McCullough, Pat 45
McDonald, Dal 87-88-89-90
McElroy, Ryan 91-92
McFayden, Don 56
McGee, Mike 84-86-87-88
McKenzie, Jack 69-70
McKenzie, Roger 52
McMann, Albert 20-21-22
McMichael, Dave 71-72-73
McQuaid, James 52-53
McQuigg, Alan 64-65-66
McVeigh, Mentor 27
Meador, Larran 69-70-71
Meczka, Greg 71-72-73
Mee, Gregory 56
Meehan, Greg 83-85
Meek, Brian 80-81
Meek, John 78-79-80-82
Meeker, James 69-70
Mehlow, Harold 39-40-41
Meinhart, Erwin 45
Meister, Don 59-61
Mercurio, Joseph 48
Mergenthal, Arthur 43
Merritt, Joe 77-78-79-80
Merlitti, Tom 68-69-70
Michaud, Mike 87
Mignin, James 29
Miles, Paul 37-38
Miles, Paul 71-72-73
Miller, Dave 81-82-83
Miller, Mark 74-75-76-77
Miller, Roscoe 31
Minnich, Max 46-47-48
Missler, Dick 72
Mitchell, Rick 84-85
Mitchell, Thoral Jr. 52
Mitolo, Jim 76-78
Mohler, Glen 37
Mohr, Donald 43-44
Mohr, Estelle 23
Mohr, Rex 79
Molk, Brett 73
Mollenkopf, Kenneth (Jack) 25-26
Momany, Jack 49-50
Montrie, William 70-71-72
Mooney, Douglas 49-50
Moore, Joe 91
Moore, Kenton 19-20
Moriarty, Tom 74-75
Morrill, Robert 56-57-58
Moscoe, Homer 24-25
Moton, Joe 79-80
Mower, Lester 30
Mulvihill, Pat 44-45
Munson, Brian 83-84
Murnen, Tim 55-56-57
Murray, Ford 31-32-33
Murray, Roger 69-70
Mussil, Edward 39-40
Mustain, Robert 36
Muzi, Greg 73-74

N

Nartker, Brian 90-91-92
Neal, Chris 84-85-86
Nearing, Guy 23
Nehlen, Don 55-56-57
Neiman, Rick 81-83-84-85
Nelson, Mark 85-86
Newlove, Richard 36
Newman, Rick 71-72-74
Newsome, Richard 59-60-61
Nickey, Ron 73-74-75
Nicolini, Gene 71
Norman, Nick 65
Noyes, Thomas 19-20
Nozak, Al 76
Nussbaum, Joseph 61
Nyitray, P.J. 66-67-68

O

O'Brien, Kevin 89-90-91-92
Obrock, John 74-75-76
Obrovac, George 74-75-76
Obrovac, Mike 74-75-76-77
Obrovac, Nick 74
O'Donnell, William 44
Ogilvie, D.J. 88-89-90-91
Olds, Hayden 25-26
O'Leary, Thomas 64-65
Olnhausen, Roland 21
Orr, Henry 65-66
Orwick, John 31
Osborn, Dale 21
Ostrander, Walter 22-25
Otten, Chip 79-80-81-82
Otten, Mike 85-86-87

P

Pace, James 45
Pace, Keith 88-89-90
Page, William 55-56-57
Palguta, Richard 52
Palko, Vince 91-92
Pallo, Mike 56
Palmer, Charles 70
Palsgrove, Dayne 81-82-83
Panczyk, Dave 77-78-79-80
Pankratz, Wally 69
Parker, Andre 75-76-77
Parker, Tony 84-85-86-87
Parks, Winston 39-40
Parkson, Lloyd 51-52
Parmenter, Peter 41
Parnell, Tony 90
Pasqualone, Frank 77
Pate, Ben 50-51-52
Peacock, Jeff 79
Pearce, Joe 67
Peek, Harold 54-55-56
Pelton, Horace 27
Pemberton, Mack 33
Pencheff, Benny 28
Pencheff, Oscar 32
Peregord, Mike 72
Perrin, Richard 67-68
Penton, Steve 36-37-38
Perry, Charles 56-57-58
Perry, Doyt 29-30-31
Perry, James 65-66-67
Perry, Lester 32-33
Peters, Jason 92
Phelps, Jim 81-82-83
Phillips, Fred 62-63
Phillips, George E. 59-60
Phillips, Leroy 32-33
Pick, Pete 36
Pilcher, John 23
Pillar, Mark 71
Pittman, William 70-71-72
Place, Robert 23-24
Platzer, Edward 70
Plusquellic, Donald 70-71
Poe, Howard 30-31
Pohlman, Neil 48-49
Polak, Dave 68-69
Polak, Phil 71-72-73
Polen, Jeff 63
Polhemus, Jeff 76-77
Polivka, Mark 85-86
Pollock, Kenneth J. 20
Pollock, Ward 42
Pont, Richard 49-50
Popek, Louis 50
Popvich, Peter 42
Porowski, James 64-65-66
Potts, James 59-60-61
Potts, Shawn 79-80-81-82
Powell, Todd 90-91
Powers, Jeff 81
Pratt, Charles 60
Pratt, Robert 63-64-65
Prchlik, Joe 81-82-83-84
Prchlik, Mark 77-78-79-80
Preston, Dave 73-74-75-76
Price, Steve 71-72
Privitera, Angelo 60-61
Prosak, Alex 74-75-76-77
Pryfogle, Pete 72
Puchalla, Robert 49
Pullins, Eric 92
Putman, Dan 77

Q

Quesinberry, Ralph 40-41-42
Quinn, Tim 72-73

R

Raabe, Steve 77-78-79-80
Raberding, Orville 19-20-21-22
Raburn, Britt 68-69
Radenbaugh, Ernest 32
Radich, Charles J. 66-67-68
Radlinski, David 59-60
Raether, Harold 48
Ragland, Tom 83-84
Ramlow, Robert 56-57-58
Ramsey, Charles 58-59
Randolph, Steven 40-41-42
Rankin, Ken 84-85-86-88
Rathburn, Arden 37-38
Recla, Norm 83-84-85
Redd, Ray 84-85-86-87
Redd, Ronnie 91-92
Reed, Donald 21
Reed, Elwood 34-35
Reese, Ray 56-57-58
Regnier, William 63
Reicosky, Thomas 64-65
Reis, Richard 48
Reublin, Robert 60
Reyman, Ted 50
Reynolds, Jim 73-74
Reynolds, Robert 60-61-62
Reynolds, Roger 61-62
Richards, Paul 82

R *(cont.)*
Riddle, Carlton 39
Rideout, Lester 42-46-47
Riemland, Jim 84
Riffle, Gene 34-35
Rimas, Mike 71
Ringer, Harold 34-35
Rivers, Jamie 64-65-66
Roberds, Daniel 58-59
Roberts, Jerry 57-58-59
Robertson, Jeff 76
Robilliard, Vernon 49
Robinson, David 43
Robinson, Lynn 64
Robinson, William L. 52-53
Rockwell, Ray 80-81-82-84
Roeder, Bill 68-69-70
Roese, David 67-68-69
Rogers, Robert 85-86
Rolf, Paul 64-65
Rolwing, Jon 87
Rositano, Wayne 83
Ross, Mark 88-89-90-91
Ross, Steve 89-90
Ross, Tim 77-78-79-80
Rosser, Carl 78-79-80-81
Rottinghaus, Jeff 89-92
Rousey, Norman 50
Rowe, Ben 53-54-55
Rowe, Randy 83
Ruggiero, Anthony 61-62
Ruiter, William 62-63-64
Rullo, Mike 77-78-79-80
Ruper, John 59-60
Russell, Joe 72-73-74
Russell, Kenneth 54-55-56
Russell, Sturgal 56-57
Rutan, Dean, 83-84
Ryder, Bert 22

S
Saam, Robert 42
Sak, Chester 41
Saleet, Dan 74-75-77
Saleet, Tom 74-75-76-77
Salimen, Norman 58
Sandru, Jeff 86-88
Saneholtz, Byron 42
Saxton, Millard 27
Schaefer, Gary 70-71
Schaetzke, Howard 47-48
Schaller, Ralph 19
Schaller, Willard 31-32-33
Scheig, Paul 50-51-52
Schick, Hugh 52
Schie, Clyde 48-49
Schiets, Dennis 85-86-87
Schindler, Max 58
Schlinder, Albert 41-42-43-46
Schmelzle, George 82-83-84-85
Schmidt, Fred 58
Schmidt, George 44
Schmidt, Peter 48-49
Schmidt, Roger 66-67
Schmiedt, Jacque 44
Schnelker, Robert 47-48-49
Schoeck, Fred 44
Schorejs, Derek 92
Schrage, Arthur 43
Schriner, Dan 82-83-84-85
Schriner, Ken 85-86-87
Schumann, Jim 79-80-81-82
Schweitzer, Paul 83-84-85-86
Secor, Willis 47-48-49
Seeley, Paul 89
Seemann, Gary 71-72
Seibert, Steve 76-77
Seiter, David 65-66-67
Shale, Cris 88-89-90
Shanks, Claude 49-50-51
Shartle, John 67
Sheets, Jim 78-79
Sheffer, Robert 31
Shehab, Tom 90
Sheldon, John 46-47-48
Shepherd, Michael 67-68
Sherman, Brian 88-89-90-91
Sherman, Gary 61-62
Sherrell, Mitch 74-75
Shestina, Stuart 70-71
Shetler, Dan 77-78-79-80
Shingleton, Ted 81-82-83
Shinn, Greg 69
Shipman, Brian 77
Shocklee, Joe 68-69-70
Shupe, Thurl 32-33
Sielschott, Lowell 40-41-42
Siesel, Joseph 64-65-66
Silva, Al 68
Silvani, Leroy 48-49-50
Silvi, Paul 85-86
Siminski, Edward 37-38-39
Simmons, Edward 48
Simmons, Robert 69-70
Simms, Shawn 81-82-83-84
Simonds, Rex 49-50-51
Sims, Nick 88-89-90-91
Sims, Thomas 63-64-65
Skibbie, Franklin G. 20-21-22-23
Slotterbeck, Robert 23
Smalley, Glenn 51
Smith, Allen 89-90
Smith, Andre 87
Smith, Chloris L. 20
Smith, Donnal 23
Smith, Doug 74-75-76-77
Smith, Eric 86-87-88
Smith, Jeff 75-76
Smith, Kennan 45
Smith, Larry 66-67
Smith, Larry D. 59-60-61
Smith, LeRoy 89-90-91-92
Smith, Wayne 62-63
Snell, Fred 48-49
Snider, Monroe III 65
Snyder, Charles 21
Socolofosky, Homer 43
Sofios, Ted 51
Sohn, John 64-65-66
Soskey, Al 37-38
Souliere, Joseph 64-65-66
Southard, Ray 86-87-89
Spann, Tom 74-75
Spencer, Bob 66-68
Spencer, William 55-56-57
Spengler, John 77-78-79-80
Spilewski, Joseph 59
Spivey, Jermaine 90
Spray, Steve 88-89
Standring, Thomas 67-68
Stanziale, Joseph 53-54-55
Stark, Andy 81-82
Staten, Darnell 90-92
Steele, Archie 37-38-39
Steele, Tom 75-76
Stennett, John 43
Stephan, Rob 73-74
Stephens, Carl 34
Stevenson, Audrey 34-35
Stevenson, Clifford 28-29-30-31
Stevenson, Donald 30-31-32
Stewart, Wayne 36-37-38
Stokes, Dan 76
Story, Darryl 83-85-86
Stough, Claitus 19
Stough, Lester 19
Stover, Trevor 92
Stratton, Larry 81-82-83
Strazinsky, Bill 91
Studer, Albert 61
Studer, Joe 76-77-78
Studer, Steve 72-73-74-75
Studrawa, Greg 86-87
Sturt, Fred 71-72
Sugden, Mike 76-77
Swain, Ivan 49
Swan, Steve 81-82
Swartz, Paul 32-33
Swartz, Wilbur 24-25
Swearingen, John 27-28-30
Sweigard, Cletus 45
Szlachcic, Mark 89-90-91-92
Szychowski, John 68-69

T
Tabler, John 42-46
Tabler, Thomas 39-40-41
Talley, Kevin 81-82
Tate, Trent 84
Taves, Al 44
Taylor, Don 72-73-74-75
Taylor, Greg 79-80-81-82
Taylor, Kevin 71-72-73
Taylor, Titus 79
Tecco, Don 88
Tenhundfeld, Robert 43
Thacker, Sam 78-79
Thomas, Hal 73-74
Thomas, Thomas 51-52
Thompson, Art 73-74-75
Thompson, Rodney 87-88
Thornton, Reggie 86-87-88-89
Thourot, Jack 29-30-31
Tippen, Floyd 34
Tolle, Stuart 81-82-83-84
Tomasello, Jac 78-79-81-82
Toth, Bill 64
Tracy, Andy 92
Traub, Harry 29-30-31
Travis, Arthur 29-30
Travis, Arthur 69
Treadway, William 44
Treece, Clive 19
Treece, Dale 19
Treece, Harold 28-29
Trenary, Warren 51
Trent, Anthony 63-64
Troyer, Herbert 19
Truchly, Steve 81-82-83
Tunnell, Arch 60-61
Turner, Dave 72-74
Turner, Fred 86-87

U
Underman, Rick 77-78
Urban, Stanley 43
Urdzik, Dave 68-69
Urschel, Kenneth 20
Usak, Frank 40-41

V
Vail, Robert 19-20
Valentine, Craig 77-79-80-81
Valentine, John 57-58
Valli, Frank 50
Van Atta, Richard 45-46-47
Van Fleet, Merritt 43
Van Fossen, Doug 87-88
Verdun, Donald 47-48-49
Villapiano, John 71-72
Villapiano, Phil 68-69-70
Villanucci, Vince 82-83-84-85
Violet, James 64-65
Violet, William 61-62-63
Viscounte, Ron 86-87-88-89
Volkmer, Leroy 48
Van Stein, Mike 70
Vura, Richard 60

W
Wagner, Lamont 82-83
Wagner, Walter 52
Wagoner, Richard 64-65-66
Wakefield, Dennis 75-76
Walker, Ennis 45-46
Walker, Phil 83-85-86
Wallace, Dwight 64-65
Wallace, Richard 34
Wallace, Roger 71-72-73
Walnsch, Brian 89
Ward, Jerry 62-63-64
Ward, Mervin 60
Waring, Richard 66
Warner, Bernard 35
Warner, Forrest 26-27
Wasserman, James 61-62
Watson, Larry W. 67-68
Watz, Hal 73
Waugh, Fred 48-50
Waugh, Ronald 43
Weaver, Barry 61-63
Weber, Eugene 58
Weber, Kenneth 33
Weger, Michael 64-65-66
Welch, Mike 83
Welker, Mark 42-46
Wellner, Edward 39-40-41
Wells, Russ 76
Wentling, Cloyce 34
Whalen, Kenneth 60
Wheeler, Bernard 48-49-50
Wheeler, Pierre 26
Whidden, Bill 74-75-76
Whipple, Fred 33
Whitaker, Gary 61-63
White, Bernard 84-85
White, Erik 89-90-91-92
White, Maynard 51
White, Mark 80-81-82
White, Phil 50-51-52
White, Ralph 59-60
Whiteside, Earl 61-62
Whitfield, Calvin 88
Wichman, Mark 76-77
Wiener, Doug 76-77-78-79
Wilbourne, Steve 88-89-90-91
Wilke, Richard 52
Williams, Charlie 92
Williams, Eric 85-86
Williams, Jack 76-77
Williams, John 42
Williams, Lee 79-80-81-83
Williams, Mel 64
Williams, Ronald 59-60
Williams, Stew 64-65-66
Williams, Vernon 89
Wilson, Art 35
Wilson, James 54
Wilson, Myron 71-72-73
Wilson, Terry 88-89-90-91
Windatt, Dave 77-78-79-80
Wingate, Heath 64-65-66
Winters, Rozell 88-89
Wireman, Vern 68-69-70
Wirick, William 48
Wisser, James 62-63-64
Witte, Bill 71
Witte, Earl 21-22-23
Woedzinski, Mitchell 36
Wohlers, Arthur 32
Wolfe, George 27
Woodland, Jack 46-47-48-49
Workens, James 51
Woullard, Jason 92
Wright, Isaac 69-70
Wright, Mike 77-78-79
Wrightsman, Rolland 50-51-52
Wroblewski, Gary 76
Wyans, Charles 51
Wyse, Joe 90-91-92

Y
Yawberg, Harold 52-53
Yocum, Robin 75-76-77
Yoder, Stanley 41-46
Young, Andre 79-80-81-82
Young, James 56
Young, Rick 88-90
Young, Robert 35-36-37
Younkin, Robert 21-22-23-24
Youskievicz, Louis 60-61
Youssef, Gehad 81-82-83-84

Z
Zahn, Wayne 43
Zelina, Matt 88
Zeller, Jason 86-87-88-89
Zelonis, Gary 70-71-72
Ziegler, Richard 50-51
Zimmerman, Shawn 86-89
Zimpfer, Robert 57-58-59
Zimpfer, Robert 67-68-69
Zolciak, Dennis 66-67-68

Ron Blackledge

Bernie Casey

Fred Durig

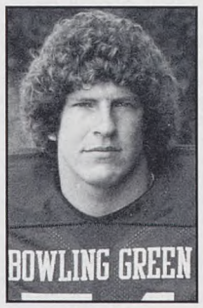

Doug Smith

Fred Durig, FB
1952
College Division

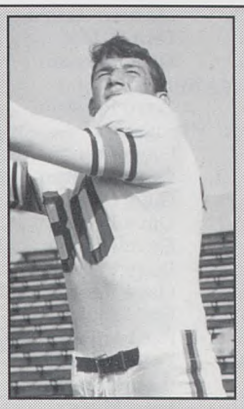

James Ladd, E
1953
College Division

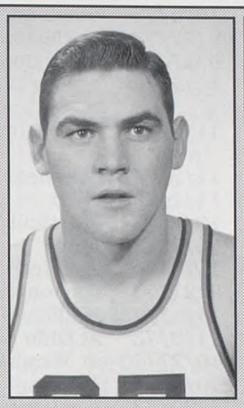

Jack Hecker, E
1955
College Division

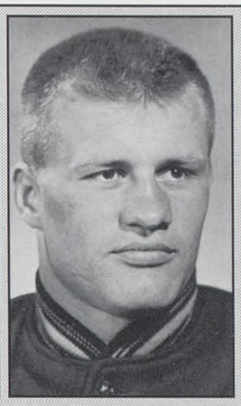

Jack Giroux, FB
1956
College Division

Tim Murnen, G
1957
College Division

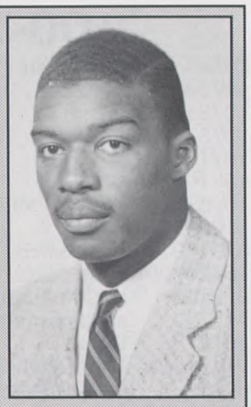

Bernie Casey, HB
1959
College Division

Bob Zimpfer, T
1959
College Division

Mike Weger, DB
1965
Division I
AP 3rd Team

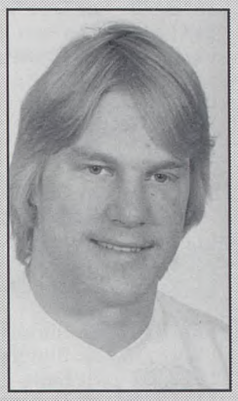

Dave Preston, HB
1975
Division I
Churchman's
2nd Team

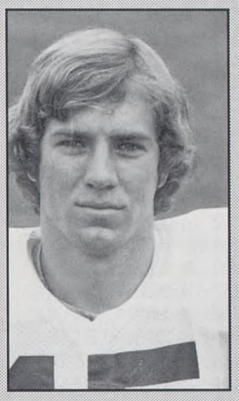

Mark Miller, QB
1977
Division I
Football News
Argosy

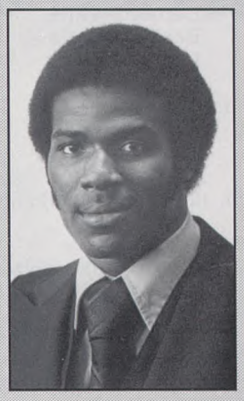

Andre Young, DT
1982
Division I-AA
1st Team

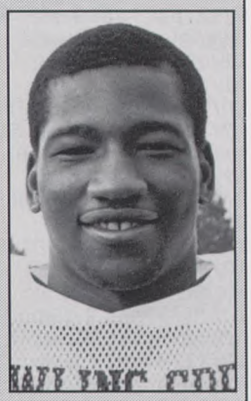

Martin Bayless
DB
1983
Division I-A
AP 3rd Team

Cris Shale

Punter Cris Shale became the most decorated player ever at BGSU in 1990 earning a spot on five All-America teams while establishing four MAC records, including season (46.77) and career (43.09) average. For being selected to the Associated Press All-America team, Shale was invited to Ft. Lauderdale, Florida for the taping of the Bob Hope Christmas Show (photo at left), which annually presents the AP team as one of the segments on the show. Shale, a 10th round pick of the Washington Redskins in 1991, led the nation in punting in 1990.

1990 - Division I-A

First Team American Football Coaches Association (Kodak)
First Team Football News
First Team Associated Press
Second Team United Press International
Second Team Sporting News

100-Yard Rushers

Date	Opponent	Name	Car	Yds	Score
12/18/92	Nevada	Zeb Jackson	22	113	35-34
10/31/92	Miami	Zeb Jackson	24	130	44-24
10/31/92	Miami	LeRoy Smith	17	111	44-24
10/17/92	at Toledo	Zeb Jackson	23	112	10-9
10/10/92	Ohio	Zeb Jackson	15	100	31-14
10/3/92	at Cent. Mich.	George Johnson	29	109	17-14
11/9/91	Kent	LeRoy Smith	25	100	35-7
8/31/91	East. Mich.	LeRoy Smith	37	155	17-6
10/20/90	East. Mich.	George Johnson	21	108	25-15
9/2/90	at Cincinnati	LeRoy Smith	16	112	34-20
9/2/90	at Cincinnati	George Johnson	14	107	34-20
10/8/88	Ohio	Charles Edgerton	19	111	42-0
11/21/87	Cent. Mich.	Mike McGee	10	116	18-17
9/19/87	at Ball State	Mike McGee	13	112	24-0
10/25/86	at Kent	Jeff Davis	15	107	31-15
10/4/86	West. Mich.	Jeff Davis	18	154	17-3
9/6/86	Ohio U.	Jeff Davis	27	149	21-16
11/16/85	Toledo	Bernard White	27	104	21-0
10/26/85	Kent	Bernard White	25	118	26-14
10/12/85	at East. Mich.	Bernard White	17	102	42-24
9/28/85	Akron	Bernard White	31	148	27-22
11/10/84	Ohio	Bernard White	13	123	28-7
9/29/84	East. Mich.	Bernard White	29	148	35-27
9/22/84	at Miami	Bernard White	24	127	41-10
9/8/84	Richmond	Bernard White	23	143	55-28
11/12/83	at Ohio	Darryl Story	27	139	24-20
11/5/83	Ball State	Darryl Story	37	225	45-30
10/15/83	at West. Mich.	Darryl Story	20	116	23-20
12/18/82	at Fresno St.	Chip Otten	25	110	28-29
11/13/82	East. Mich.	Chip Otten	32	205	24-7
11/6/82	Ball State	Chip Otten	31	107	28-7
9/18/82	at Cent. Mich.	Bryant Jones	37	148	34-30
9/4/82	Ohio	Bryant Jones	22	110	40-0
11/14/81	at East. Mich.	Bryant Jones	24	142	28-0
10/31/81	Kent	Bryant Jones	46	212	13-7
10/24/81	Toledo	Bryant Jones	27	123	38-0
10/17/81	at N. Illinois	Bryant Jones	34	152	17-10
9/26/81	at Michigan St.	Bryant Jones	20	109	7-10
10/11/80	at Toledo	Bryant Jones	23	108	17-6
9/27/80	at Kentucky	Bryant Jones	24	105	20-21
9/20/80	Long Beach State	Bryant Jones	23	108	17-6
11/17/79	at Ohio	Kevin Folkes	16	106	21-48
11/10/79	Southern Mississippi	Kevin Folkes	26	119	31-27
11/3/79	at Kentucky	Kevin Folkes	17	122	14-20
10/7/78	at Toledo	Dave Windatt	20	139	45-27
10/7/78	at Toledo	Mike Wright	13	131	45-27
10/7/78	at Toledo	Dave Cassell	20	125	45-27
9/23/78	Grand Valley	Doug Wiener	18	120	49-3
9/16/78	at East. Mich.	Doug Wiener	20	103	43-6
11/12/77	at Ohio	Dave Windatt	28	200	39-27
10/8/77	Toledo	Dan Saleet	27	116	21-13
9/17/77	at East. Mich.	Dan Saleet	22	146	6-16
11/20/76	at Tennessee-Chattanooga	Dave Preston	29	131	29-49
11/13/76	Southern Ill.	Doug Wiener	28	130	35-7
11/6/76	Ohio	Dave Preston	24	111	26-31
10/30/76	Cent. Mich.	Dave Preston	35	143	28-38
10/23/76	at Miami	Dave Preston	31	107	7-9
10/9/76	at Toledo	Steve Holovacs	16	119	29-28
10/2/76	at West. Mich.	Dave Preston	22	144	31-28
9/25/76	San Diego State	Dave Preston	26	111	15-27
9/11/76	at Syracuse	Dave Preston	30	127	22-7
11/22/75	at Texas-Arlington	Dan Saleet	25	121	17-21
11/22/75	at Texas-Arlington	Dave Preston	33	106	17-21
11/15/75	at Southern Ill.	Jim Gause	11	133	48-6
11/15/75	at Southern Ill.	Dave Preston	20	106	48-6
11/15/75	at Southern Ill.	Dan Saleet	13	100	48-6
11/8/75	at Ohio	Dave Preston	30	130	19-17
11/1/75	Ball State	Dave Preston	30	119	20-27
10/18/75	at Kent	Dan Saleet	22	162	35-9
10/4/75	West. Mich.	Marcus Johnson	21	102	28-0
9/27/75	at Dayton	Dan Saleet	32	202	21-14
9/27/75	at Dayton	Dave Preston	29	147	21-14
11/23/74	at San Diego State	Dave Preston	41	113	21-21
11/16/74	at Southern Mississippi	Dave Preston	37	164	38-20
11/9/74	Arkansas St.	Dave Preston	33	127	17-0
11/2/74	Ohio	Dave Preston	30	166	22-33
10/26/74	Marshall	Dave Preston	26	191	28-3
10/12/74	Kent	Dave Preston	28	179	26-10
10/5/74	at Toledo	Dave Preston	38	185	19-24
9/21/74	Dayton	Dave Preston	30	137	41-21
11/17/73	N. Illinois	Phil Polak	29	150	21-20
11/3/73	at Ohio	Paul Miles	28	131	23-24
10/27/73	at Marshall	Paul Miles	24	116	24-21
10/6/73	Toledo	Paul Miles	38	182	49-35
9/29/73	West. Mich.	Paul Miles	36	196	31-20
9/15/73	at Syracuse	Paul Miles	26	113	41-14
11/4/72	Ohio	Paul Miles	30	194	17-0
11/4/72	Ohio	Phil Polak	17	100	17-0
10/28/72	Marshall	Paul Miles	27	217	46-7
10/21/72	at San Diego State	Paul Miles	22	151	19-35
10/14/72	Kent	Phil Polak	15	140	10-14
10/8/72	at Toledo	Paul Miles	37	108	19-8
10/8/72	at Toledo	Phil Polak	21	101	19-8
11/13/71	Xavier	Paul Miles	23	117	27-42
11/6/71	at Texas-Arlington	Paul Miles	29	145	34-17
10/23/71	Miami	Paul Miles	33	102	33-7
10/16/71	at Kent	Paul Miles	32	192	46-33
10/9/71	Toledo	Paul Miles	35	149	7-24
9/25/71	East Carolina	Paul Miles	27	129	47-21
9/18/71	at Ohio	Paul Miles	27	115	20-19
10/17/70	Kent	Julius Livas	25	107	44-0
11/2/68	Marshall	Fred Matthews	29	143	54-28
9/28/68	Dayton	Fred Matthews	29	120	20-14
11/25/67	at Cal State Los Angeles	Ed Coletti	13	106	42-27
11/18/67	N. Illinois	Bob Zimpfer	17	134	17-7
11/18/67	N. Illinois	Chuck Radich	22	107	17-7
10/2/67	at Kent	Bob Zimpfer		110	7-6
11/19/66	at Temple	Chuck Radich	16	108	62-20
11/19/66	at Temple	Dave Cranmer	14	106	62-20
10/1/66	Dayton	Stew Williams	29	139	13-0
10/30/65	Miami	Stew Williams	20	101	7-23
10/17/64	at Toledo	Tony Trent	8	143	31-14
10/17/64	at Toledo	Stew Williams	16	113	31-14
11/23/63	Xavier	Jim Wisser	24	151	26-15
9/21/63	Detroit	Jay Cunningham	23	101	27-14
11/18/61	at Southern Ill.	Russ Hepner	15	111	20-0
10/14/61	Toledo	Russ Hepner	23	105	17-6
11/19/60	at Texas Western	Don Lisbon	18	138	21-0
10/22/60	Kent	Don Lisbon	14	119	28-0
9/24/60	Marshall	Chuck Comer	18	127	14-7
11/13/58	Marshall	Harold Furcron	10	110	21-7
11/6/58	Ohio	Jerry Dianiska	13	118	33-6
10/18/58	at Toledo	Bob Ramlow	17	147	31-16
10/4/58	at Dayton	Bob Ramlow	18	104	25-0
9/27/58	Lockbourne Air Force Base	Bob Ramlow	10	114	27-6
10/19/57	Toledo	Floyd Lennox	16	104	29-0
10/27/56	Marshall	Jack Giroux	21	100	34-12
10/13/56	at Baldwin-Wallace	Vic DeOrio	22	157	32-21
10/13/56	at Baldwin-Wallace	Don Nehlen	7	105	32-21
9/29/56	at West. Mich.	Vic DeOrio	24	135	27-13
9/22/56	Kent	Vic DeOrio	18	133	17-0
11/12/55	at Ohio	Carlos Jackson	17	106	13-0
10/21/55	Toledo	Carlos Jackson	17	134	39-0
10/1/55	West. Mich.	Vic DeOrio	12	101	35-0
9/17/55	Defiance	Larry Kent	11	129	40-0
10/30/54	at Kent	Jim Bryan	17	117	25-28
11/15/52	Ohio	Fred Durig	22	125	14-33

100-Yard Rushers (cont.)

11/8/52	Youngstown State				
		Fred Durig	22	127	50-0
11/1/52	at Kent	Roger McKenzie	11	130	44-21
10/11/52	at Bradley	Fred Durig	36	141	21-14
10/4/52	at Ohio Wesleyan				
		Fred Durig	13	121	45-0
9/20/52	Cent. Mich.	Fred Durig	21	113	20-7
11/17/51	at Bradley	Fred Durig	29	206	20-6
11/10/51	at Youngstown State				
		Fred Durig	20	171	20-0
11/3/51	Kent	Fred Durig	27	186	27-27
10/27/51	Toledo	Fred Durig	29	171	6-12
10/20/51	at Baldwin-Wallace				
		Fred Durig	21	175	27-20
10/6/51	Mt. Union	Fred Durig	20	141	13-26
9/29/51	at Miami	Fred Durig	16	128	7-46
9/22/51	Ohio Wesleyan	Fred Durig	26	170	23-13
11/4/50	at Kent	Richard Pont	23	106	6-19
10/21/50	Baldwin-Wallace				
		Richard Pont	24	152	34-34
10/7/50	Bradley	Norb Cowan	21	136	20-14
	Bradley	Richard Pont	13	118	20-14
11/5/49	Kent	Jack Woodland	32	154	27-6
10/29/49	at John Carroll	Jack Woodland	19	122	24-38
10/22/49	at Baldwin-Wallace				
		Jack Woodland	16	113	21-34
10/16/48	Morris Harvey	Jack Woodland	8	109	48-6
11/15/47	Northern Iowa	Jack Woodland	15	135	19-7
11/8/41	at Wittenberg	Dewey Johnson	15	107	13-0
11/1/41	at Kent	Eddie Wellner	20	108	12-6
10/25/41	Heidelberg	Eddie Wellner	12	108	39-6

100-Yard Receivers

Date	Opponent	Player	Rec	Yds	Score
9/19/92	Wisconsin	Mark Szlachcic	8	114	18-39
9/3/92	West. Mich.	Mark Szlachcic	9	106	29-19
12/14/91	at Fresno St.	Mark Szlachcic	11	189	28-21
11/16/91	at Ball State	Mark Szlachcic	5	130	14-13
11/9/91	Kent	Mark Szlachcic	9	150	35-7
10/19/91	Toledo	Mark Szlachcic	7	125	24-21
9/8/90	at Va. Tech	Mark Szlachcic	8	100	7-21
11/18/89	at Tulsa	Ronald Heard	9	138	10-45
11/11/89	at West. Mich.	Reggie Thornton	5	118	31-30
11/4/89	Kent	Ronald Heard	5	111	51-28
10/28/89	at Miami	Reggie Thornton	7	101	13-17
10/7/89	at Ohio	Ronald Heard	6	128	31-28
9/30/89	Akron	Ronald Heard	5	115	24-38
9/23/89	Cent. Mich.	Reggie Thornton	10	132	24-20
9/9/89	at E. Carolina	Ronald Heard	9	103	6-41
10/8/88	Ohio	Ronald Heard	4	144	42-0
10/8/88	Ohio	Reggie Thornton	6	104	42-0
11/14/87	at East. Mich.	Reggie Thornton	11	130	18-38
11/7/87	Kent	Ronald Heard	4	114	30-20
9/19/87	at Ball State	Ronald Heard	5	131	24-0
9/5/87	at Penn State	Reggie Thornton	7	152	19-45
11/23/85	at Ohio	Stan Hunter	10	175	38-17
11/23/85	at Ohio	Joe Boxley	8	151	38-17
10/12/85	at East. Mich.	Greg Meehan	4	111	42-24
10/5/85	at West. Mich.	Stan Hunter	8	118	48-7
9/7/85	at Ball State	Stan Hunter	7	102	31-6
11/17/84	at Kent	Stan Hunter	9	103	27-10
10/20/84	N. Illinois	Stan Hunter	7	119	28-6
9/22/84	at Miami	Joe Boxley	8	115	41-10
9/8/84	Richmond	Joe Boxley	7	143	55-28
11/19/83	Kent	Stan Hunter	7	121	38-3
11/5/83	Ball State	Stan Hunter	6	174	45-30
10/29/83	Cent. Mich.	Mark Dowdell	13	175	15-14
10/15/83	at West. Mich.	Stan Hunter	5	104	23-20
10/1/83	at East. Mich.	Stan Hunter	10	148	26-21
9/17/83	at Brigham Young				
		Stan Hunter	9	171	28-63
9/10/83	at Fresno St.	Andre Jackson	9	107	35-27
11/25/82	at N. Carolina	Shawn Potts	9	115	14-33
11/13/82	East. Mich.	Shawn Potts	7	107	24-7
10/9/82	at Miami	Greg Taylor	10	122	12-17
10/9/82	at Miami	Shawn Potts	8	106	12-17
9/4/82	Ohio	Shawn Potts	6	120	40-0
9/19/81	at Ohio	Shawn Potts	7	138	21-23
10/6/79	Toledo	Dan Shetler	5	101	17-23
11/20/76	at Tennessee-Chattanooga				
		Jeff Groth	5	120	29-49
10/23/76	at Miami	Jeff Groth	9	125	7-9
10/16/76	Kent	Jeff Groth	5	113	17-13
9/25/76	San Diego St.	Dave Dudley	4	120	15-27
10/6/73	Toledo	Hal Thomas	5	103	49-35
11/13/71	Xavier	Rick Newman	7	128	27-42
10/31/70	Marshall	Bill Pittman	11	151	26-24
11/22/69	N. Illinois	Bob Zimpfer	3	100	38-23
11/15/69	at West Texas State				
		Bob Zimpfer	11	164	12-28
10/4/69	West. Mich.	Bob Zimpfer	9	123	21-10
11/2/68	Marshall	Bob Zimpfer	7	101	54-28
10/26/68	at Miami	Eddie Jones	6	103	7-31
10/19/68	Kent	Eddie Jones	6	103	30-7
9/28/68	Dayton	Bob Zimpfer	8	102	20-14
11/12/66	Ohio	Eddie Jones	11	121	28-0
11/25/67	at Cal State Los Angeles				
		Dave Cranmer	2	101	42-27
10/8/66	at West. Mich.	Eddie Jones	4	103	14-16

300-Yard Passers

Date	Opp	Player	Cp-Att-Yds	Score
11/7/92	at Kent	Erik White	24-45-312	28-22
9/28/91	at Navy	Erik White	28-41-307	22-19
11/4/89	Kent	Rich Dackin	23-38-376	51-28
10/14/89	Toledo	Rich Dackin	24-40-303	27-23
9/30/89	Akron	Rich Dackin	28-53-318	24-38
9/23/89	Cent. Mich.	Rich Dackin	25-39-301	24-20
11/14/87	at East. Mich.	Rich Dackin	34-56-340	18-38
11/7/87	Kent	Rich Dackin	23-32-349	30-20
11/23/85	at Ohio	Brian McClure	31-49-479	38-17
10/12/85	at East. Mich.	Brian McClure	22-37-320	42-24
9/14/85	at Kentucky	Brian McClure	30-48-309	30-26
10/20/84	N. Illinois	Brian McClure	28-39-385	28-6
10/13/84	West. Mich.	Brian McClure	29-38-347	34-7
9/22/84	at Miami	Brian McClure	27-40-302	41-10
11/5/83	Ball State	Brian McClure	28-39-338	45-20
10/29/83	Cent. Mich.	Brian McClure	34-51-407	15-14
10/15/83	at West. Mich.	Brian McClure	28-48-312	23-20
10/1/83	at East. Mich.	Brian McClure	37-51-427	26-21
9/17/83	at Brigham Young			
		Brian McClure	30-46-362	28-63
10/9/82	at Miami	Brian McClure	29-41-312	12-17

Career 1,000-Yd. Rushers

1. Dave Preston (73-76) 3,423
2. Paul Miles (71-73) 3,239
3. Fred Durig (50-52) 2,564
4. Bryant Jones (80-82) 2,357
5. LeRoy Smith (1989-92) 2,313
6. Bernard White (84-85) 1,985
7. Dan Saleet (74-77) 1,965
8. Jack Wodland (47-49) 1,752
9. Stew Williams (6-4-66) 1,550
10. Vic DeOrio (55-57) 1,545
11. Phil Polak (71-73) 1,435
12. Bob Ramlow (56-58) 1,384
13. Jay Cunningham (62-64) 1,258
14. Dave Windatt (77-80) 1,221
15. Don Lisbon (60-62) 1,215
16. Mike Otten (79-82) 1,182
17. Jeff Davis (84-87) 1,177
18. Mike Wright (76-79) 1,149
19. Zeb Jackson (90-pres.) 1,092
20. Rich Pont (49-51) 1,073
21. Jack Giroux (54-56) 1,046
22. Jerry Fields (69-71) 1,027

Career 1,000-Yd. Receivers

1. Stan Hunter (82-85) 2,679
2. Ronald Heard (86-89) 2,491
3. Mark Szlachcic (1989-92) 2,446
4. Jeff Groth (75-78) 2,268
5. Reggie Thornton (86-89) 2,231
6. Shawn Potts (79-82) 1,618
7. Ed Jones (66-68) 1,615
8. Mark Dowdell (81-84) 1,422
9. Bob Zimpfer (67-69) 1,412
10. Dan Shetler (77-80) 1,349
11. Jim Ladd (51-53) 1,341
12. Kyle Hockman (87-89) 1,210
13. Greg Meehan (83-85) 1,120
14. Jack Hecker (53-55) 1,081
15. Joe Boxley (84-85) 1,061

BGSU Players Selected in the Professional Football Draft

(National Football League team unless otherwise noted)

Year	Name	Drafted By	Round	Other Teams (Yrs. Played)
1949	Max Minnich	Los Angeles	10th	
1950	Jack Woodland	Cleveland	24th	Erie (Penn.) Bears
	Bob Schnelker	Cleveland	29th	Philadephia, NY Giants, Minnesota, Pittsburgh (1959-62)
1953	Fred Durig	San Francisco	16th	
1956	Jack Hecker	Cleveland	9th	
1957	Kent Russell	Detroit	6th	(1957-59)
1958	Karl Koepfer	Detroit	8th	
	John Murnen	Baltimore	19th	
1960	Bob Zimpfer	Denver	1st	
1961	Bernie Casey	San Francisco	1st	Los Angeles (1961-68)
		NY Titans (AFL)	9th	
	Bob Reublin	NY Giants	19th	
	Clarence Mason	Green Bay	16th	
	Ralph White	Baltimore	11th	
		Houston (AFL)	9th	
	Jack Harbaugh	Buffalo (AFL)	25th	
	Bob Bird	Houston (AFL)	11th	
1962	Karl Anderson	Detroit	11th	
	Jerry Croft	Baltimore	5th	
		Buffalo (AFL)	11th	
	Robert Fearnside	Los Angeles	13th	
1963	Gary Sherman	Cleveland	19th	
		Boston (AFL)	21st	
	Bob Reynolds	St. Louis	2nd	Boston (1963-75)
	Don Lisbon	San Francisco	3rd	(1963-67)
1964	Tony Lawrence	St. Louis	10th	
		Boston (AFL)	21st	
1965	Jay Cunningham	Boston (AFL)	13th	(1865-67)
1966	Jerry Jones	Atlanta	2nd	New Orleans (1966-68)
		Denver (AFL)	7th	
	Tony Fire	Cleveland	11th	
	Heath Wingate	Washington	13th	
		Boston (AFL)	4th	
	Bill Earhart	Buffalo (AFL)	17th	
1967	Mike Weger	Detroit	9th	San Diego, Houston (1967-78)
	Stew Williams	Green Bay	6th	
	Dick Wagoner	Minnesota	17th	
	Jamie Rivers	St. Louis	5th	NY Jets, Houston (1968-76)
1969	Richard Perrin	NY Giants	13th	
1970	Dave Polak	Baltimore	13th	
	Honester Davidson	Cleveland	8th	
	Tom Lloyd	St. Louis	5th	
1971	Phil Villapiano	Oakland	2nd	Buffalo (1971-83)
1973	John Czerwinski	NY Jets	16th	
	Fred Sturt	St. Louis	3rd	Washington, New England, New Orleans (1972-82)
1974	Tony Bell	Baltimore	4th	
	Paul Miles	Baltimore	8th	Memphis (WFL)
	Myron Wilson	Detroit	16th	
	Phil Polak	Philadelphia	10th	
	Roger Wallace	St. Louis	12th	Memphis (WFL)
	Greg Meczka	San Diego	15th	
1976	Gene Jones	New Orleans	16th	
1977	Dave Preston	New England	12th	Denver (NFL), Denver (USFL), (1977-84)
1978	Mark Miller	Cleveland	3rd	Green Bay, Kansas City, Oakland, Michigan (USFL), (1978-83)
	Jack Williams	St. Louis	6th	Ottawa (CFL), (1978-86)
1979	Jeff Groth	Miami	8th	Houston, New Orleans (1979-86)
	Dirk Abernathy	Oakland	12th	
1980	Bob Harris	Philadelphia	9th	
1983	Andre Young	Cincinnati	12th	Denver (USFL), Calgary (CFL), Green Bay (1983-86)
1984	Martin Bayless	St. Louis	4th	Buffalo, San Diego, Kansas City (1984-SA)
	Mark Emans	Green Bay	12th	
1986	Brian McClure	Buffalo	12th	(1986-88)
1989	Kyle Kramer	Cleveland	5th	(1989-91)
1990	Reggie Thornton	Minnesota	5th	Indianapolis (1991-92)
	Ronald Heard	Pittsburgh	6th	San Diego (1991-92)
	Derrick Carr	New Orleans	8th	Los Angeles Rams (1991)
1991	Cris Shale	Washington	10th	

Earliest selection: *Bernie Casey (1961), 9th player overall*

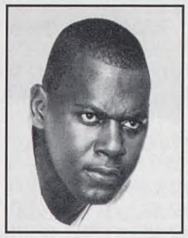

Reynolds

Rivers

Sturt

Weger

Free Agents

Larry Baker - NY Titans (AFL), 1960; **Gerald Bayless** - Cleveland, Atlanta, 1987-88; **Ed Bettridge** - Cleveland, 1964; **Bill Bradshaw** - Baltimore, 1953; **Kenneth Burke** - Saskatchewan (CFL), 1964, Green Bay, 1965; **Ken Burress** - Seattle, 1993; **Chester Chapman** - Detroit, Charlotte (AFL), 1934; **Dave Cranmer** - Calgary (CFL), 1969; **Duane Crenshaw** - Columbus (Arena League), 1991; **Shawn Daniels** - Dallas, Saskatchewan, Ottawa (CFL), 1989-SA; **Sean Dykes** - San Diego, NY Jets, Saskatchewan (CFL), San Antonio (WLAF), 1988-92; **Mike Estep** - NY Jets, 1987-88; **Joe Green** - NY Giants, Houston, 1970-74; **Tom Hall** - Memphis (WFL), 1974; **Stan Hunter** - NY Giants, NY Jets, 1986-87; **John Jacquot** - Memphis (WFL), 1974; **Greg A. Johnson** - Detroit, 1988; **Anthony Kijanko** - Memphis (WFL), 1974; **Dave Kinzie** - Toronto (CFL), 1989; **Jim Ladd** - Chicago Cardinals, 1054-56; **Bob Martin** - Jacksonville (WFL), 1974; **Mike McGee** - NewEngland, 1989; **Greg Meehan** - San Diego, Cincinnati, 1986-88; **Tom Moriarty** - Atlanta, Pittsburgh, Michigan (USFL), 1977-83; **Mark Nelson** - Minnesota, 1987; **Kevin O'Brien** - Buffalo, 1993**Mike Obrovac** - Cincinnati, Green Bay, 1981-85; **John Park** - British Columbia (CFL), 1981-88; **Shawn Potts** - Cleveland, Pittsburgh, Chicago, Houston (USFL), Buffalo, 1983-86; **Tim Quinn** - Chicago (WFL), 1974; **Roger Reynolds** - NY Giants, 1969; **Tim Ross** - New England, 1981; **Dan Saleet** - Cleveland, 1978; **Tom Saleet** - NY Jets, 1978; **Edmund Siminski** - Buffalo (AFL), 1940; **Doug Smith** - Los Angeles Rams, 1978-SA; **John Spengler** - Detroit, 1981; **Stu Tolle** - Cleveland, 1985; **Vince Villanucci** - Buffalo, Toronto (CFL), Green Bay, 1986-87; **John Villapiano** - Houston (WFL), 1973; **Erik White** - Indianapolis, 1993; **Terry Wilson** - Houston, 1992; **Gehad Youssef** - New England, Miami, 1984-86.

Coaches' Award

Given for the first time in 1979, the Coaches' Award honors the player who represents a truly outstanding attitude toward Falcon Football.

1979	Doug Wiener	1986	Chris Neal
1980	Alvin Howard	1987	Greg Studrawa
1981	Rick Iverson	1988	David Haynes
1982	Rick Deutsch	1989	Steve Spray
1983	Dayne Palsgrove	1990	Dal McDonald
1984	Dean Hall	1991	Mike Calcagno
1985	Dan Schriner	1992	LeRoy Smith

Doyt L. Perry Award

Given for the first time in 1979, the Doyt L. Perry Award honors a distinguished contributor to Falcon football.

1979	Ted Wolfram	1986	Earl Rupright
1980	Glenn Sharp	1987	Tom Noe
1981	Don Contris	1988	Mona Contris
1982	Ken Schoeni	1989	Jean Panning
1983	Sandie Middleton	1990	Ken Kavanagh
1984	Kermit Stroh	1991	Jack Gregory
1985	Jon Treece	1992	Jim Brennan

Carlos Jackson Memorial Award

Awarded for the first time in 1974, the honor is given to the player who makes the biggest contribution to the team in the areas of leadership, inspiration and extra effort. The late Carlos Jackson was a football letterman in 1955 and 1956 and assistant football coach from 1968 to 1973.

1974	Dave Kulik	1984	Mark Dowdell
1975	Mark Conklin	1985	Troy Dawson
1976	Bill Eyssen	1986	Dean Bryson
1977	none	1987	Joe Foley
1978	Dirk Abernathy		Greg Johnson
1979	John Fitzpatrick	1988	Shawn Daniels
1980	John Park	1989	Shawn Zimmerman
1981	Carl Rosser	1990	Brian Sherman
1982	Terry Gyetvai	1991	Brian Sherman
1983	Lamont Wagner	1992	Dave Bielinski

President's Award

Given for the first time in 1979, the President's Award honors the player who combines athletic and academic achievement.

1979	Mike Callesen	1986	Mike Otten
1980	Dan Shetler	1987	Mike Otten
1981	Doug Carr	1988	Pat Jackson
1982	Dave Hagaman	1989	Pat Jackson
1983	Joe Kastl	1990	Tom Shehab
1984	Joe Prchlik	1991	Brett Landman
1985	Rick Nieman	1992	Jeff Rottinghaus

Lake '24

Inman '37

Johnson '46

Bradshaw '55

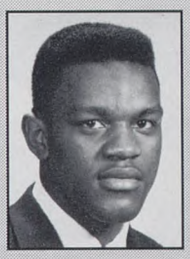
Lisbon '63

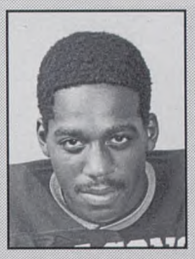
Miles '74

Spengler '81

Falcon Football Players in the BGSU Hall of Fame

Carl C. Bachman '25
George Baldwin '47
Martin Bayless '84
Bruce Bellard '48
Ronald Blackledge '60
Wayne M. Bordner '46
William H. Bradshaw '55
Steve L. Brudzinski '41
Charles Buckenmeyer '46
Bernard T. Casey '61
Chester A. Chapman '32
Charles S. Clucas '21
Robert Colburn '60
Jay Cunningham '65
Victor DeOrio '59
Vern Dunham '49
Fred E. Durig '53
Harold I. Filiere '29
Jack E. Giroux '57
Joseph D. Green '70
Jeff Groth '79
John A. Hartman '35
Jack Hecker '56
Stan Hunter '86
James R. Inman '37
Carlos Jackson '58
Dewey B. Johnson '46
James C. Knierim '48
James W. Ladd '54
Ivan E. Lake '24
Macs Leitman '30
Donald Lisbon '63
Fred Marsh '33
David B. Martin '47
Dave McClain '60
Brian McClure '85
Paul Miles '74
Mark Miller '78
Kenneth Mollenkopf '31
John T'. Murnen '58
Donald E. Nehlen '58
Hayden Olds '27
Charles E. Perry '59
Doyt L. Perry '32
R. David Preston '77
Robert L. Reynolds '64
James A. Rivers '67
Kenneth E. Russell '57
Allen Sawdy, Trainer
Robert Schnelker '51
Glenn M. Sharp, Trainer
Edmund J. Siminski '40
Franklin G. Skibbie '26
Doug Smith '78
Larry Smith '62
John Spengler '81
Warren E. Steller, Coach
Clifford A. Stevenson '32
Claitus Stough '20
Fred Sturt '73
Phillip Villapiano '71
Michael R. Weger '67
Robert H. Whittaker, Coach
Earl R. Whittmer '24
Stew Williams '67
Jack B. Woodland '49
Robert A. Younkin '26
Jim Young '56
Robert Zimpfer '60

Alma Mater

Alma Mater hear us,
As we praise thy name
Make us worthy sons and daughters
Adding to thy fame.

Time will treat you kindly
Years from now you'll be
Ever dearer in our hearts,
Our University.

From your halls of ivy
To the campus scene,
Chimes ring out with gladness
From our dear Bowling Green.

When all is just a mem'ry
Of the by-gone days,
Hear our hymn dear Alma Mater
As thy name we praise.

Retired Jersey

The only football jersey ever retired at Bowling Green is #29. It was worn by Paul Miles from 1971-73. Miles rushed for 3,239 yards and 25 touchdowns in his career and was a three-time first team All-MAC selection. He was just the third back in NCAA history to rush for 1,000 or more yards in three consecutive seasons.

Ay Ziggy Zoomba

Ay Ziggy Zoomba Zoomba Zoomba
Ay Ziggy Zoomba Zoomba Ze
Ay Ziggy Zoomba Zoomba Zoomba
Ay Ziggy Zoomba Zoomba Zi

Roll along you BG warriors
Roll along and win for BGSU

Ay Ziggy Zoomba Zoomba Zoomba
Ay Ziggy Zoomba Zoomba Ze
Ay Ziggy Zoomba Zoomba Zoomba
Ay Ziggy Zoomba Zoomba Zi

Roll along you BG warriors
Roll along and win for BGSU

Ay Ziggy Zoomba is Bowling Green's unofficial fight song (the official fight song is "Forward Falcons"). No one knows who wrote "Ay Ziggy Zoomba," but it became famous nationally when former Falcon All-American and Detroit Lion All-Pro halfback Mike Weger sang it in the film "Paper Lion." The Falcon football team traditionally sings "Ay Ziggy Zoomba" after each victory.

Frieda & Freddie Falcon

Frieda and Freddie Falcon are the official mascots of the Bowling Green Falcons. Together with the BGSU cheerleaders, Frieda and Freddie boost spirit at intercollegiate athletic events. Tryouts are held each spring, and winners remain anonymous to the student body until each is beheaded at the last home basketball and hockey game. The Freddie Falcon tradition began in 1950 while Frieda Falcon was added for the 1979-80 athletic year.

Why The Falcons?

The 1992 season marks the 65th anniversary of Bowling Green's nickname, Falcons. Before 1927, BG teams were called the Normals or Teachers. Ivan Lake '23 suggested the nickname, Falcons, after reading an article on falconry. Lake, managing editor and sports editor of the Sentinel Tribune in Bowling Green at the time, proposed the name change because it fit headline space and because falcons were "the most powerful bird for their size and often attacked birds two or three times their size."

Why Orange and Brown

Burnt orange and seal brown have been the school colors at Bowling Green State University since 1914, the first year of classes. Legend has it that Leon Winslow, an industrial arts faculty member, got the idea from watching a women's hat on a bus to nearby Toledo, Ohio. He liked the brown and orange color combination. So, too, did former Cleveland Browns' head coach Paul Brown. Following a trip to BGSU in the 1940s, Brown used the colors for his All-America Conference team.

The Peace Pipe Award is held by (l-r) Brian Sherman ('91), head coach Gary Blackney, President Paul Olscamp, Athletic Director Jack Gregory and Terry Wilson ('91).

Peace Pipe Award

The Peace Pipe is a traveling award that goes to the winner of the annual gridiron battle between Bowling Green and Toledo. The Peace Pipe tradition actually began on the basketball court during the 1947-48 season. At that time, the teams exchanged a six-foot long wooden peace pipe. The original basketball Peace Pipe disappeared, so, in 1980, the Peace Pipe was reinstated for football. Today's Peace Pipe is a smaller version of the original pipe, resting atop a trophy that displays the score of each football meeting since 1980. BGSU won last year's contest and will take a 31-22-4 series edge into the Oct. 2 game this season.

The Anniversary Award is held by (l-r) Terry Wilson ('91), Athletic Director Jack Gregory, head coach Gary Blackney and Brian Sherman ('91).

Anniversary Award

The Anniversary Award is a traveling award that goes to the winner of the football game between Bowling Green and Kent. Established in 1985 by the respective alumni departments at BGSU and Kent, the Anniversary Award commemorates the founding of BGSU and Kent in the year 1910. BGSU won last year's contest and leads the all-time series with its "sister school," 42-13-6. BGSU and Kent square-off on Nov. 6 this season. Kent, which has been BG's opponent in more football games than any other opponent, has won the award only once (1988) in the last seven years.

BGSU Athletic Staff

Phil Goldstein
Senior Associate Athletic Director

Mary Ellen Cloninger
Associate Athletic Director

Ken Kavanagh
Associate Athletic Director

Fran Voll
Associate Athletic Director

Ken Schoeni
Administrative Assistant to the Director

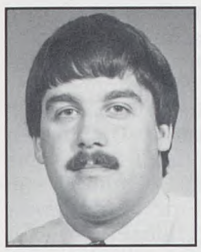

Steve Barr
Sports Information Director

Scot Bressler
Ticket Office Manager

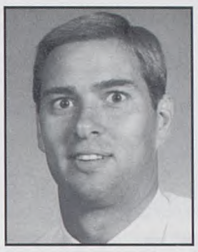

Brad Browning
Assistant Athletic Director

Todd Brunsink
Director of Golf Course

Kathy Daniels
Administrative Assistant

Annette Davidson
Assistant Trainer

Chris Geib
Dir. of Academic Support Services

Bill Jones
Head Trainer

Randy Sokoll
Ice Arena Director

Marv Kumler
Faculty Representative

Mark Kunstmann
Assistant Sports Information Dir.

Mike Messaros
Assistant Trainer

Mark Nell
Director of Concessions

Gary Palmisano
Dir. BGSU Sports Camps

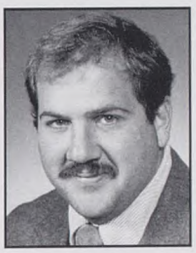

Joe Sharp
Equipment Manager

Don Woods
Equipment Manager

Building upon the inherent strengths of the University's faculty and its academic programs, Dr. Paul J. Olscamp in his 11 years as Bowling Green's president has charted a course that has moved Bowling Green into the ranks of the country's most important colleges and universities. The effort focused on teaching, research and service and involved a University-wide commitment to excellence.

He adopted the slogan "An Environment for Excellence," a clear indication of the vision he had for Bowling Green.

Early in his administration, Olscamp and the faculty outlined the task ahead in a 27-goal document called the Role and Mission Statement. Most of the goals centered on improving the quality of incoming undergraduate and graduate students; academic programs; learning resources, particularly computing and the library; and the faculty development, including recruitment of minority faculty.

Now, as Olscamp begins his 12th year at Bowling Green, many of those original goals have been met and new priorities have been established, including additional scholarships for academically gifted students, strengthening the graduate program, creating international education opportunities for students, and further enhancement of the University's endowment.

One of his most important accomplishments has been to fully involve the faculty in University governance. Faculty have a key role in developing the annual budget and share authority with the president in interpreting the University's Academic Charter. The faculty also have greater control over the curriculum and development of new academic programs.

While always a concern, finances have taken center stage in recent years. With a tightening state budget, Olscamp has directed efforts to increase private giving. In 1992-93, private giving topped $4 million for the second straight year. During his tenure, the school's endowment has increased to nearly $44 million from $1.9 million when he arrived.

Olscamp brings a personal touch to his presidency. He frequently hosts both students and faculty at his home. He also holds periodic forums with students wanting to discuss campus issues.

A great deal has happened at Bowling Green since 1982. Here are some of the highlights:

Academic Programs

* Creation of Bowling Green's first endowed professorships, in management, finance, chemistry and philosophy.

* Development of the Center for Photochemical Sciences, the only one of its kind in the country. Photochemistry is a multibillion dollar growth industry and some key research for that industry is being conducted at Bowling Green.

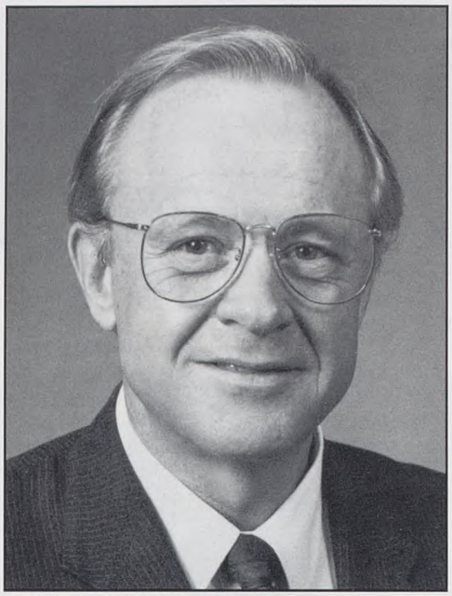

Paul J. Olscamp

* Development of the Center for Quality, Measurement and Automation, the only center of its kind in the state designed to assist manufacturing and other businesses in the design and production of products.

* The appointments of three Ohio Eminent Scholars in photochemical sciences, moral philosophy and industrial/orgranizational psychology; the positions are the result of three $500,000 grants from the Ohio Board of Regents.

* The addition of doctoral programs in applied philosophy and photochemical sciences; the 13th and 14th Ph.D. offerings at BGSU.

* More than 275 students are National Merit Scholars, one of the highest numbers on any campus in the country, over the last six years.

* Establishment of the University's first major scholarships for minority students.

* Creation of a network of computer labs throughout the campus, including labs in each residence hall. One survey has BGSU listed 35th in the country in the number of personal computers on campus.

* Securing more than $5 million from the Board of Regent's Selective Excellence Programs, which are designed to attract top scholars, conduct pioneering research and develop centers of excellence. Grants have been awarded in both the sciences and the humanities.

* Creating a Canadian studies program emphasizing Canada-U.S. trade relations and economic development in the northwest Ohio region.

* Expansion of the library's holdings to more than four million items, including 1.7 million books, plus journals, periodicals, microforms, government documents and other materials. Also, the library is among the first to be part of OhioLink, which enables students access to all holdings at state universities, community colleges and selected private libraries in Ohio.

* Development of the Student Telephone Accessed Registration system which enables students to schedule their classes from a touchtone telephone. The STAR system has made long registration lines a part of University history.

Physical Plant

* More than $160 million has been spent in the past 11 years for the construction of new buildings and upgrading existing buildings.

* Completion of the $7.2 million Physical Sciences Laboratory Building in 1984, a $3.65 million addition to the Business Administration Building in 1988, a $9.8 million Fine Arts Center and an $8.7 million field house.

* Construction is now nearing completion on an $13.5 million classroom building.

* Major renovation and refurbishing of existing campus buildings including Williams, Overman, Hayes and Shatzel halls, the Eppler complex and Founders Residence Hall. Construction of a $2 million office building to house faculty and staff temporarily displaced by renovation projects and later to be used for permanent offices.

University Finances

* Creation of an internal endowment fund of $4 million from various University reserves. The balance is expected to reach $10 million in 1994. Interest on the $10 million principle will be used to supplement the academic budget.

* Developing a plan to restructure debt service obligations which is projected to result in a $32 million principle in 10 years. Interest on that amount, which could exceed $2 million annually, will go toward the academic budget.

* Completion of the most successful fund raising drive in University history. With the assistance of the development and alumni office, the 75th Anniversary Fund raised more than $15 million in three years; well above the $12.5 million goal. Donations included the University's first two $1 million gifts--from the Stranahan Foundation of Toledo for the Social Philosophy and Policy Center and from Harold and Helen McMaster of Perrysburg for the McMaster Leadership Institute. In 1988 the Stranahan Foundation awarded a $3 million grant to the Social Philosophy and Policy Center.

* Completion in 1993 of a $1.825 million Campaign for the Arts to benefit the theatre, music, art, dance and Arts Unlimited programs.

Since his appointment 12 years ago as director of athletics at Bowling Green State University, John C. (Jack) Gregory has set a standard of excellence designed to place Falcon men's and women's teams on equal terms with today's elite intercollegiate athletic programs.

To reach these goals, Gregory challenges his staff of administrators, coaches and classified personnel to settle for nothing less than the very best. His challenge has resulted in some of the finest moments in the history of intercollegiate athletics at BGSU:

- the 1984 NCAA Division I Ice Hockey Championship;
- 18 Mid-American Conference regular season championships in football, men's and women's basketball, softball, women's cross country, gymnastics, men's golf, and volleyball;
- three California Bowl appearances;
- one Las Vegas Bowl appearance;
- five MAC postseason tournament championships;
- three Central Collegiate Hockey Association regular season championships;
- one CCHA postseason tournament championship;
- 20 NCAA Tournament appearances in hockey, basketball, softball and gymnastics, including a 16 in the last seven years, the most of any MAC school ;
- four home NCAA Tournament berths in hockey, softball and women's basketball;
- and the 1987-88, 1991-92, and 1992-93 Jacoby Trophies, awarded annually to the MAC school with the best overall record in women's sports.

Under Gregory's guidance, BGSU athletics has enjoyed two of its best years ever the last two seasons. Five league titles and postseason appearances by each of those five teams made the 1992-93 athletic year very special. And the women's program earned the Jacoby Trophy for the second straight season with BG the first school to win MAC titles in the three required sports.

All of that came on the heals of a 1991-92 season in which five teams set records for wins in a season, two earned postseason berths and the women's programs earned the Jacoby Trophy.

Some of the other highlights during Gregory's tenure include: postseason appearances by five BGSU teams in 1989-90 and 1990-91, back-to-back postseason appearances by the men's basketball program in 1989-90 and 1990-91 for the first time since the early 60s, and in 1989-90 Bowling Green was the only school in the country to send teams to national postseason tournaments in men's and women's basketball and hockey.

Gregory came to Bowling Green during one of the most difficult periods in the school's 73 years of intercollegiate athletics, a time when BGSU and the MAC were fighting for NCAA Division I-A status in football. Behind Gregory's leadership, the football program attained I-A status.

Record crowds have attended Falcon football, hockey and women's basketball games during Gregory's tenure. Soccer, volleyball, gymnastics and softball are drawing larger crowds, too.

Another "first" during Gregory's tenure occurred in the fall of 1990 when more than 25,000 fans turned out for the first night game in Perry Stadium history.

Jack Gregory

In 1983, 33,527 fans packed Perry Stadium to witness the Bowling Green-Toledo football clash, one of college football's best rivalries. BGSU and MAC single game attendance marks fell that afternoon. Two years later, the Falcons drew a record 112,110 fans for five home games, the third-largest average attendance (22,422) in MAC history. In 1992, Bowling Green set still another MAC attendance record by playing in front of 94,808 fans at Ohio State.

Sell-out crowds for BGSU hockey games are a tradition. In 1989-90, 1,700 seats were added to the BGSU Ice Arena, and all attendance records were broken, including game (5,005) and season (79,376) marks.

With the growing interest in TV sports programming, Gregory has aggressively negotiated for live television coverage of BGSU sports events. Last year, Falcon football, basketball and hockey all attracted live TV coverage. Falcon football and basketball will be aired as part of the MAC Game of the Week broadcasts, while Falcon hockey will continue to play in front of a national TV audience as part of the CCHA Game of the Week.

With the world of college athletics changing constantly, it is important for Gregory to be active on the national level. Gregory has served on the NCAA I-A Executive Committee, the I-A Television Committee, the Division I Ice Hockey Committee, and the Pro Sports Liaison Committee. He was also worked on numerous MAC and CCHA committees.

Gregory, 65, has also been instrumental in the development of the Falcon Club, the University's official athletic department booster club. Recent membership drives have encompassed all of northern and west central Ohio, resulting in unparalleled growth in cash and pledges. The Falcon Club has more than doubled its income and grown to such an extent that is compares favorably with any athletic support organization in the country.

Still, Gregory understands the integrity of college athletics depends on the continued emphasis of the "student" in student-athlete. In that regard, he appointed an academic coordinator in 1984, the first such appointment in the MAC.

Many BGSU student-athletes have excelled in the classroom. Volleyball's Linda Popovich became the MAC's first female to receive the NCAA's Byers Scholarship in May, 1990 while BG has had 21 Academic All-Americans in the last seven years.

A 1952 graduate of East Stroudsburg State College and holder of a master's degree from Temple University, Gregory and his wife, Peg, reside in Bowling Green. They are the parents of two sons and have two grandchildren.

In large measure, Bowling Green State University's success has centered on its ability to offer its students the educational diversity and excitement of a large university, while maintaining the caring and camaraderie of a small college.

That's a direct result of Bowling Green's research and teaching commitment, which attracts top scholars and graduate students and puts the University on the cutting edge of the development of exciting new knowledge, combined with a "We Care" attitude that students are introduced to when they first arrive on campus.

Bowling Green has nearly 1,000 full- and part-time faculty and 17,300 students on its main campus. Degree programs are offered through the colleges of Arts and Sciences, Business Administration, Education and Allied Professions, Health and Human Services, Musical Arts, Technology and the Graduate College. Within the undergraduate colleges are schools of Art, Mass Communication, Nursing and Health, Physical Education and Recreation.

In all, the University offers more than 170 undergraduate degree programs, 13 master's degrees in 69 fields of study and doctoral degrees in 14 departments with more than 60 specializations.

In addition to courses on the main campus, the University's Firelands College campus, located in Huron, Ohio, offers five associate degree programs, as well as courses which fulfill the first two years of a bachelor's degree requirement. Firelands enrollment tops 1,400 students.

Fully accredited at the highest state, regional and national levels, the University has chapters of most national academic honor societies, including Phi Beta Kappa and Phi Kappa Phi. Bowling Green is also a member of the National Association of State Universities and Land Grant Colleges.

The University's faculty members, 78 percent of whom hold Ph.D's, include Fulbright Scholars, authors and nationally known researchers. The caliber of the faculty is reflected, too, in the number of academic programs which are regionally and nationally recognized. Also, faculty have been elected to high ranking positions in several national and regional professional organizations.

Three academic departments - chemistry, philosophy and psychology - are home to Ohio Eminent Scholars. The scholar program was created by the Ohio Board of Regents to attract world-class educators and researchers to the state's universities. Only two other Ohio universities - Ohio State and Cincinnati - have more of these prestigious positions than Bowling Green.

The Fine Arts Center houses all five divisions of the School of Art.

While committed to teaching, faculty are researchers as well, generating new knowledge through independent research and involvement in University units such as the Center for Photochemical Sciences, the Population and Society Research Center, the MidAmerican Center for Contemporary Music, the Center for Quality, Measurement and Automation, the Canadian studies program, the Center for the Study of Popular Culture and the Social Philosophy and Policy Center.

Bowling Green is also the site of the National Drosophila Species Center and the Mid-America Stock Center - the largest scientific facilities of their kind in the world - where University faculty assist in supplying some 400 species of fruit flies to scientists involved in genetics and cancer reserarch around the globe.

The University's students come from throughout the United States and nearly 60 foreign nations. While most students are between the ages of 18-22, the number of those older than 25 is increasing. Last year, more than 4,000 "non-traditional" students enrolled in undergraduate and graduate programs on a full- or part-time basis.

The focal point of the 1,338-acre campus is the nine-story Jerome Library, with its collection of more than four million items, including 1.7 million volumes plus journals, periodicals, microforms, government documents and other materials. Special sections of the library include the Center for Archival Collections which houses materials relevant to northwest Ohio history and the Sound Recording Archives with 600,000 recordings. The Institute for Great Lakes Research, located in Perrysburg, contains an extensive collection of materials on the shipping industry's past and present.

The University is continually improving its more than 100 existing buildings and upgrading facilities to meet current needs. Last fall, a $9.8 million addition to the Fine Arts Building was completed as well as the transformation of Hayes Hall into a computer center. Earlier this year, an $8.7 million field house for intramurals, physical education classes and intercollegiate sports was opened. A $15 million renovation of Founders Quadrangle was completed in August and has transformed the building into a state-of-the-art residence hall. Construction on a $13.5 million classroom building and a $9.5 million major renovation of Eppler Hall are currently underway.

In the last 11 years, more than $160 million has been allocated for new construction and remodeling projects.

The University has also accomplished its goal of making computers a vital part of each students education. There are currently 19 computer labs, including one in every residence hall complex, for use by students. In addition, nearly a half dozen departments have created computer labs for their students. And, following a successful pilot program, student rooms in Chapman Hall are equipped with computers.

Chris Geib

Chris Geib joined the athletic department in December 1990 as the director of academic support services. He comments on the many facets and challenges of his job.

Today's college athletes face many challenges. Reaching his or her potential athletically, meeting academic requirements, maintaining a well-rounded personal life, and developing a set of values that will benefit each person throughout life are all of great importance to today's young athlete.

Working with 19 intercollegiate teams and some 500 athletes I witness many athletes "in action." In action in the weight room or on the court, at the library or in the biology lab, volunteering as a tutor or working a part-time job to help pay for school--these young men and women have made a commitment to success.

During the 1992-93 academic year Falcon athletes proved themselves worthy in meeting the academic rigors they faced. This was, by most accounts, one of the best academic years in recent history. The year concluded with our annual Academic Honors Luncheon where the department honored those 52 student-athletes who achieved a 3.5 grade point average or greater. This represented a 20-person increase over the prior year and the highest number ever honored. Additionally, our overall grade point averages, graduation rates, and number of regional and national academic award winners continues to be impressive. And from the other end of the scale, the number of student-athletes who lost athletic eligibility or were suspended from the university due to academic problems was at its lowest point in years.

Obviously, we are proud of our student-athletes and their individual academic successes. It makes the whole situation even more impressive when you combine such great academic success with one of the best years ever for athletic achievement. Our athletes have made that dual commitment of success in the classroom and in athletic competition. Each Falcon fan can be proud of past success and truly can look to the future for continued excitement and quality academic performance.

Linda Popovich was the recipient of the 1990 Walter Byers Scholarship, the highest individual academic honor awarded by the NCAA.

BGSU Academic All-Americans
(since 1986)

1986-87
Stephanie Coe (Women's Basketball)
Mike Otten (Football)
Amy Warner (Women's Track)

1987-88
Alan Leggett (Hockey)
Amy Lienhardt (Softball)
Steve Martenet (Men's Basketball)
Linda Popovich (Volleyball)

1988-89
Alan Leggett (Hockey)
Pat Jackson (Football)
Linda Popovich (Volleyball)
Kyle Royer (Soccer)

1989-90
Pat Jackson (Football)
Linda Popovich (Volleyball)
Kyle Royer (Soccer)

1990-91
Pat Jackson (Football)
Kyle Royer (Soccer)

1991-92
Angelo Libertucci (Hockey)
Wayne Mueller (Golf)
Greg Murphy (Soccer)

1992-93
Bob Dudley (Football)
Talita Scott (Women's Basketball)
Kathy Holland (Softball)

BGSU's Academic All-American's from last year, Talita Scott (middle) and Bob Dudley (right), are joined by Academic All-America spokesman Dick Enberg at last year's GTE Academic Hall of Fame dinner.

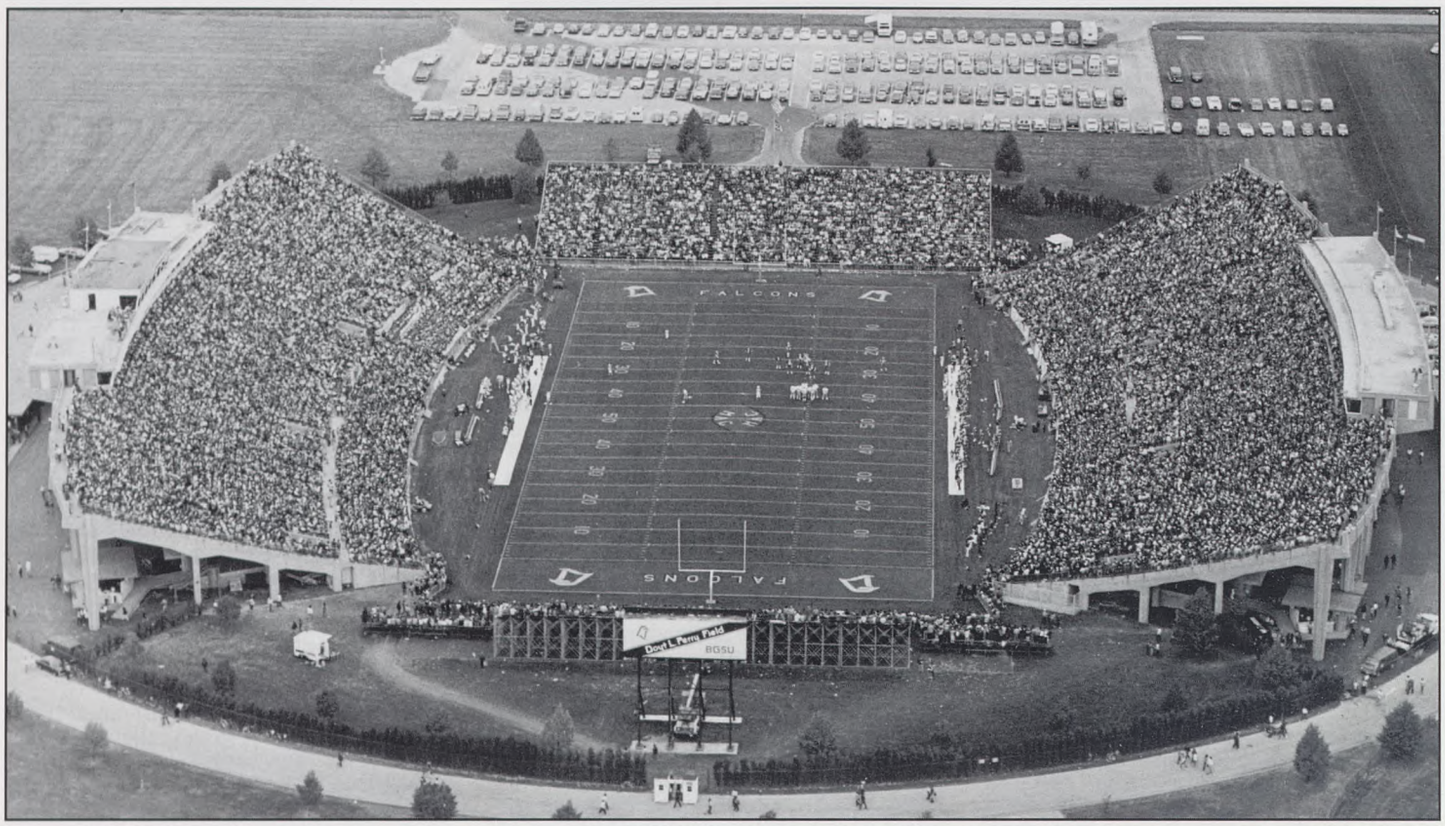

A Mid-American Conference record crowd of 33,527 attended the Toledo-Bowling Green game in 1983.

Doyt L. Perry Stadium, with its 30,599 seating capacity, is celebrating its 28th year as the home of Bowling Green State University football.

Built in 1966 for approximately $3 million as a replacement for the 43-year-old University Stadium, Perry Stadium had a capacity of 23,272 until bleacher seats were installed in both end zones in 1982.

One of the largest and most attractive athletic facilities in the Mid-American Conference, Perry Stadium holds the conference record for single-game attendance.

On October 8, 1983, a huge crowd of 33,527 packed into Perry Stadium for the annual Northwest Ohio rivalry between Bowling Green and Toledo, establishing a school and MAC record for single-game attendance. The Falcons went on to set a season record, breaking the six-digit figure for five games with a total draw of 100,021. It marked the first time in history that Bowling Green averaged more than 20,000 fans for five home football games.

That figure was topped in 1985, when Bowling Green posted a perfect record (11-0) in the regular season and clinched the MAC Championship by shutting out Toledo at Perry Stadium in November. More than 28,000 fans turned out that day, raising Bowling Green's season attendance to an all-time high 112,110, an average of 22,422.

A large crowd is expected for this year's battle with Toledo on Oct. 2 as the Falcons go after their 17th straight league win, which would be a record, in front of a Homecoming Day crowd.

Perry Stadium is more than just a football facility. The east side of the stadium includes dressing rooms, equipment and training rooms, along with the Athletic Department offices. The west side received a face-lift five years ago. A physical fitness center/weight room opened its doors for all 19 intercollegiate athletic teams in the summer of 1988.

Also situated on the west side of Perry

The football facility at BGSU was formally dedicated as Doyt L. Perry Stadium on Sept. 26, 1992. Present for the ceremony was (left to right) Perry's children D.L., Judy Perry McClain, David and Doyt's wife, Loretta. They are joined by John Mahaney, president of the Board of Trustees, University President Paul J. Olscamp and Athletic Director Jack Gregory.

Field are the Falcon Club offices and clubhouse, the academic counselor's office, the track and cross country offices, as well as maintenance and storage areas.

Sitting atop the press box on the west side of the stadium is the plush Stadium Club. Now in its 14th year of operation, the Stadium Club's 106 theatre-type seats, which are all sold, provide loyal BGSU fans with a fine view of the game. The President's Box, located at the top of the east side of the stadium, provides luxury seating for President Paul J. Olscamp and other supporters of Falcon football.

Bowling Green won the first game ever played in Perry Stadium, defeating Dayton, 13-0, on October 1, 1966. Since that time, the Falcons have won over 66 percent of their home games, compiling an 86-42-5 record in the 133 games played at Perry Stadium. Over the last 11 seasons Bowling Green is 42-9-3 at home for a .806 winning percentage.

Perry Stadium is named in honor of the man who led Bowling Green to a 77-11-5 record in his 10 years as the head coach of the Falcons. Doyt L. Perry was simply one of the greatest football coaches of his day. His .855 winning percentage over 10 seasons in the 1950s and 1960s remains one of the highest in football history. In fact, Perry is fourth all-time behind Bob Reade (Augustana), Knute Rockne (Notre Dame) and Frank Leahy (Notre Dame) in winning percentage among coaches with at least 10 years of service on the collegiate level. Perry served as the BGSU athletic director for seven years after stepping down as football coach.

Perry Stadium Records

Rushing

Attempts	46, Byrant Jones vs. Kent, 10/31/81
Yards	225, Darryl Story vs. Ball State, 11/5/83
TDs	5, Dave Preston vs. Dayton, 9/21/74

Passing

Attempts	59, Brian McClure vs. Toledo, 10/8/83
Completions	35, Brian McClure vs. Toledo, 10/8/83
Yards	437, Neil Britt (Ball State,), 11/5/83
	407, Brian McClure vs. Central Michigan, 10/29/83
TDs	4, Rich Dackin vs. Kent, 11/4/89; Brian McClure vs. Richmond, 9/8/84; Mark Miller vs. Grand Valley, 9/23/78
Interceptions	6, Neil Britt (Ball State), 11/5/83
	5, Brian McClure vs. Akron, 9/28/85; Brian McClure vs. Central Michigan, 10/29/83

Receiving

Receptions	13, Mark Dowdell vs. Central Michigan, 10/29/83
Yards	237, Dave Naumcheff (Ball State), 11/5/83
	188, Jeff Groth vs. Grand Valley, 9/23/78
TDs	4, Jeff Groth vs. Grand Valley, 9/23/78

Scoring

Points	30, Dave Preston vs. Dayton, 9/21/74
Field Goals	3, Jason Zeller vs. Kent, 11/4/89; Jason Zeller vs. Kent, 11/7/87; John Spengler vs. Southern Mississippi, 11/10/79; Bill Witte vs. Western Michigan, 10/2/71

Long Plays

Rush	93 yds., Mike McGee vs. Central Michigan, 11/21/87 (TD)
Pass	96 yds., Mark Miller to Dave Dudley vs. San Diego State, 9/25/76 (TD)
Interception	88 yds., Julius Livas vs. Miami, 10/23/71
	88 yds., Scott Frazier (Miami), 10/27/90
Punt Return	85 yds., Mike Schwartz (Iowa State), 9/24/77
	80 yds., Bob Zimpfer vs. Ball State, 9/21/68
Punt	81 yds., Cris Shale vs. Ohio, 10/6/90
Field Goal	56 yds., Matias Garza (West Texas State), 11/14/70
	49 yds., Gehad Youssef vs. Toledo, 10/24/81

Most Points

By BG	55 vs. Richmond, 9/8/84
By Opponent	42, Xavier, 11/13/71

Bowling Green best in italics if not record

Top 20 Home Crowds

1. 33,527*
   vs. Toledo, October 8, 1983
2. 28,110
   vs. Toledo, November 16, 1985
3. 27,333
   vs. Toledo, October 19, 1991
4. 26,860
   vs. Toledo, October 9, 1971
5. 25,057#
   vs. Akron, September 30, 1989
6. 25,000
   vs. Akron, September 28, 1985
7. 24,409
   vs. Miami, September 24, 1983
8. 24,194
   vs. Miami, October 25, 1975
9. 23,500
   vs. Miami, September 21, 1985
10. 22,684
    vs. Toledo, October 6, 1973
11. 22,612
    vs. Toledo, October 14, 1989
12. 22,342
    vs. Ohio, October 6, 1990
13. 22,160
    vs. Miami, October 20, 1973
14. 21,465
    vs. Miami, October 25, 1989
15. 21,404
    vs. Ball St., November 6, 1982
16. 21,250
    vs. Toledo, October 24, 1981
17. 20,820
    vs. Toledo, October 11, 1969
18. 20,612
    vs. Kent, November 7, 1987
19. 20,547
    vs. Toledo, October 14, 1967
20. 20,507
    vs. Kent, October 14, 1972

*MAC Record
#first night game

BGSU Home Record

1966	3-1-0	1979	2-3-0
1967	2-3-0	1980	2-3-0
1968	4-1-0	1981	2-2-1
1969	3-2-0	1982	5-0-0
1970	2-2-1	1983	4-1-0
1971	3-2-0	1984	5-0-0
1972	3-1-0	1985	5-0-0
1973	4-1-0	1986	4-1-0
1974	4-1-0	1987	3-2-0
1975	3-2-0	1988	2-2-1
1976	3-3-0	1989	3-2-0
1977	2-3-0	1990	1-1-2
1978	2-3-0	1991	5-0-0
		1992	5-0-0

Total (86-42-5, .665)

CREDENTIALS: Requests for working press credentials should be made to Steve Barr, Sports Information Director. Requests should be made at least one week in advance. Late requests will be honored if space is available but parking cannot be guaranteed for requests less than one week in advance. Scouts and non-working media will be seated if space is available. Requests are screened with care to insure a working press box. Children, spouses and pets are not allowed in compliance with the working code of the Football Writers Association of America.

INTERVIEWS: All interviews with members of the team during the season should be arranged through the sports information office. Please allow 24 hours to set up interviews with players. Arrangements will be made for telephone and in-person interviews at a time that is mutually agreeable to the reporter/broadcaster and the athlete. The best time to call Coach Blackney is between 10 a.m. - 2 p.m., weekdays. Any television crew wishing to tape an interview with Coach Blackney may do so daily just prior to practice. Please make prior arrangements with the sports information office.

MEDIA DAY: The annual preseason media day will be held the morning of Thursday, August 12 at Doyt L. Perry Stadium. The players and coaching staff will be available for photographs and interviews by members of the radio, television and print media.

PARKING: A special media parking lot (A, see map on this page) is located adjacent to Doyt L. Perry Stadium, near the southwest corner of the stadium. Access to the media lot is by Alumni Drive which connects Mercer Road (near the Alumni Center) and Wooster Street (near the Information Booth). Admission to the media lot is restricted to people holding special parking passes acquired from the sports information office. All media members are asked to enter the stadium through the pass gate (see map) at the southwest corner of the stadium.

PRESS GATE: The press gate (Gate 2) at Doyt L. Perry Stadium is at the southwest corner of the stadium (pass gate on the map), a short walk from the media parking lot.

PHOTOGRAPHERS: Photo passes for newspaper photographers, and, under special circumstances, for free-lance photographers are available from the sports information office. Photo passes entitle the photographer access to the sideline, the locker room after the game and the press box.

POST-GAME COMMUNICATIONS: There are two telephones in the press box for use after the game. After the sports information staff completes reports to the wire services, television stations, and beeper reports to the radio stations, these phones are available, free of charge, to members of the media for collect calls. One Ricoh Fax 20 will also be available on a first-come, first serve basis with prior notification.

POST-GAME INTERVIEWS: The locker rooms are on the east side of the stadium, and can be entered through the tunnels at either the north or south end. Only people with proper credentials will be admitted. Coach Blackney and players as well as the opposition coach and players will be available for post-game interviews in the weight room, located between the two locker rooms, following the normal cooling-off period.

PRESS BOX SERVICES: Members of the media will be provided with game programs, flip cards, current statistics and last-minute pregame notes prior to the start of the game. Statistical summaries will include play-by-play, halftime stats, complete team and individual stats and tackles. A light snack will also be available.

PRESS CONFERENCE: Coach Gary Blackney will hold a regular weekly press conference during the season on Monday at 11:00 a.m. in his office on the east side of the stadium. All members of the media are welcome to attend.

RADIO: There are radio booths in the press box at Doyt L. Perry Stadium. Requests for permission to broadcast must be made in writing at least **THREE WEEKS** prior to the game. A rights fee of $100 will be charged to the broadcast. The fee will be waived for the official station of the visitors. There is space is each booth for four persons, but no spouses or children are allowed. Phone lines can be ordered through General Telephone Company (419/668-3785).

TELEVISION: There are no regularly reserved booths for television, so anyone wishing to televise a game from Doyt L. Perry Stadium should contact the sports information office at least **ONE MONTH** prior to the game, and preferably before the start of the season.

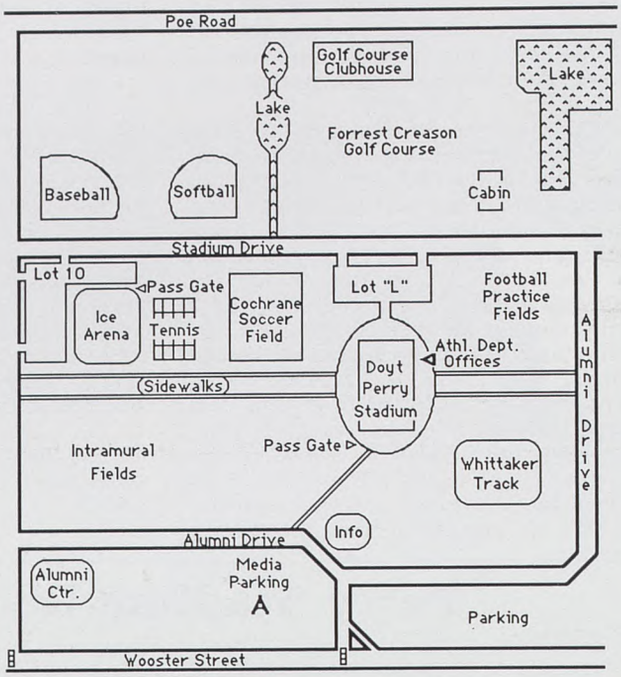

Key BGSU Media Outlets

Sports Information
Steve Barr
Sports Information Dir.
BGSU Athletic Dept.
Bowling Green, OH 43403

Newspapers
Jack Carle, Sports Editor
THE SENTINEL-TRIBUNE
P.O. Box 88
Bowling Green, OH 43402
(419) 352-4611

Bob Kinney, Sports Editor
TOLEDO BLADE
541 Superior Street
Toledo, OH 43660
(419) 245-6114
Clyde Hughes, Beat Writer

Sports Editor
THE BG NEWS
210 West Hall, BGSU
Bowling Green, OH 43403
(419) 372-2601

Jim Wrinkle, Sports Editor
BRYAN TIMES
127 S. Walnut Street
Bryan, OH 43506
(419) 636-1111

Bruce Hefflinger, Sp. Ed.
CRESCENT NEWS
Second & Perry Streets
Defiance, OH 43512
(419) 784-5441

Larry Alter, Sports Editor
FINDLAY COURIER
701 W. Sandusky Street
Findlay, OH 45840
(419) 422-5151

Scott Cottos, Sports Editor
REVIEW TIMES
113 E. Center Street
Fostoria, OH 44830
(419) 435-6641

Bob Marker, Sports Editor
NEWS MESSENGER
1700 Cedar Street
Fremont, OH 43420
(419) 332-5511

Mark Naegele, Sp. Editor
LIMA NEWS
121 E. High Street
Lima, OH 45802
(419) 223-1010
Tom Usher, Beat Writer

Moe Brubaker, Sports Ed.
NORTHWEST SIGNAL
P.O. Box 567
Napoleon, OH 43545
(419) 592-5055
John Fryman, Beat Writer

Butch Wagner, Sports Ed.
SANDUSKY REGISTER
314 Market Street
Sandusky, OH 44870
(419) 625-5500

Pat Magers, Sports Editor
ADVERTISER-TRIBUNE
320 Nelson Street
Tiffin, OH 44883
(419) 448-3200

Radio
Dave Horger, Sports Dir.
WFOB
130 E. Court Street
Bowling Green, OH 43402
(419) 352-8555
(1430 AM - **Flagship Station**)

Larry Christy, Sports Dir.
WMTR
303 N. Defiance Street
Archbold, OH 43502
(419) 445-9050
(96.1 FM)

Sports Director
WBGU Radio
120 West Hall, BGSU
Bowling Green, OH 43403
(419) 372-2354
(88.1 FM)

Mike Maag, Sports
WDOH
111 E. 2nd Street
Delphos, OH 45833
(419) 692-3963
(107.1 FM)

Chris Miller, Sports Dir.
WFIN
101 W. Sandusky Street
Findlay, OH 45840
(419) 422-4545
(1330 AM)

Mike Mullen, Sports Dir.
WIMA
667 Market Street
Lima, OH 45801
(419) 223-2060
(1150 AM)

Dave Kleck, Sports Dir.
WNDH
P.O. Box 111
Napoleon, OH 43545
(419) 592-8060
(103.1 FM)

Television
Jim Tichy, Sports Dir.
WNWO-TV, Channel 24
300 S. Byrne Road
Toledo, OH 43615
(419) 535-0664
(ABC affiliate)

Bill Wagy, Sports Director
WTVG-TV, Channel 13
4247 Dorr Street
Toledo, OH 43607
(419) 534-3865
(NBC affiliate)

Orris Tabner, Sports Dir.
WTOL-TV, Channel 11
P.O. Box 715
Toledo, OH 43601
(419) 248-1100
(CBS affiliate)

Vince Koza, Sports Director
WLIO-TV, Channel 35
1424 Rice Avenue
Lima, OH 45802
(419) 228-8835
(NBC affiliate)

Wire Service
Rusty Miller, Sports Editor
ASSOCIATED PRESS
1103 Schrock Rd.
Suite 300
Columbus, OH 43229
(800) 762-4841

Bowling Green University
Field House

Bowling Green
State University
Athletic
Fitness Center

Bowling Green
State University
Football
Locker Room

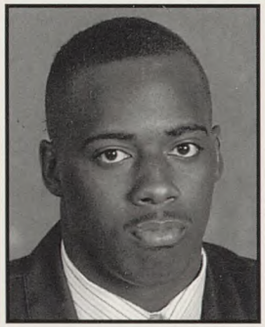

Darnell Staten

Brad Long Clint Frazier

Matt Foley

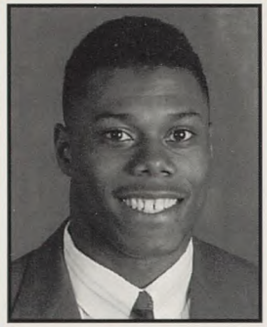

Zeb Jackson

Bob Dudley

Joe Wyse

Vito Cinquepalmi

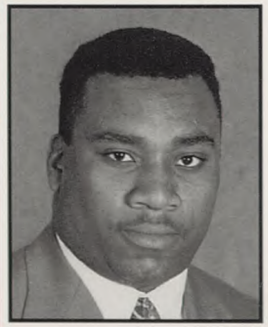

Maurice Coles

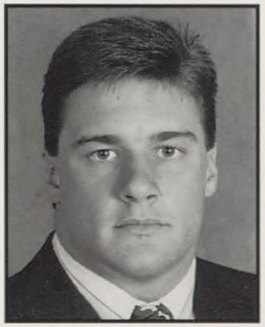

Matt Mahaney

Lee Boyer